

#91-21: Canton Estates (2550 & 2700 E. Gans Road) Assignment of Permanent Zoning

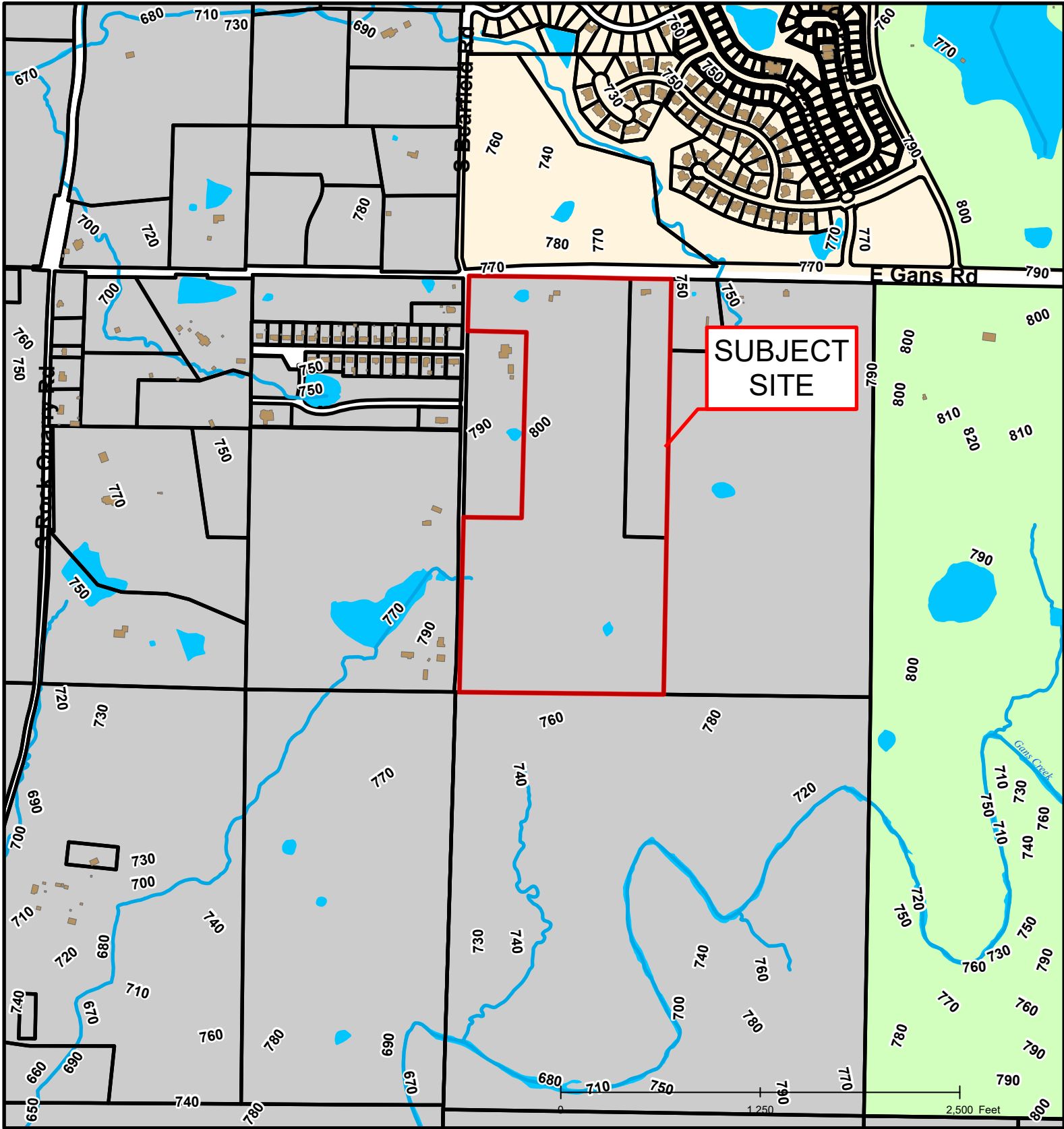

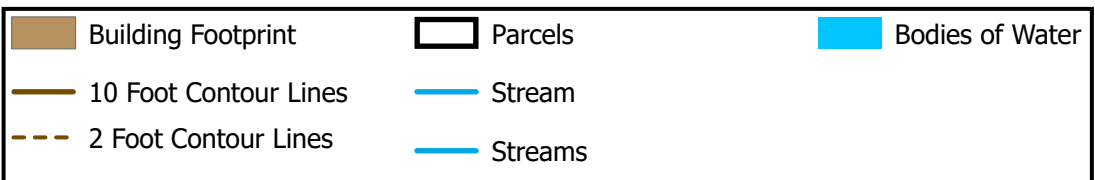

#91-21: Canton Estates (2550 & 2700 E. Gans Road) Assignment of Permanent Zoning



Created by The City of Columbia - Community Development Department

Parcel Data Source: Boone County Assessor

2017 Imagery: Boone County Assessor's Office

Hillshade Data: Boone County GIS

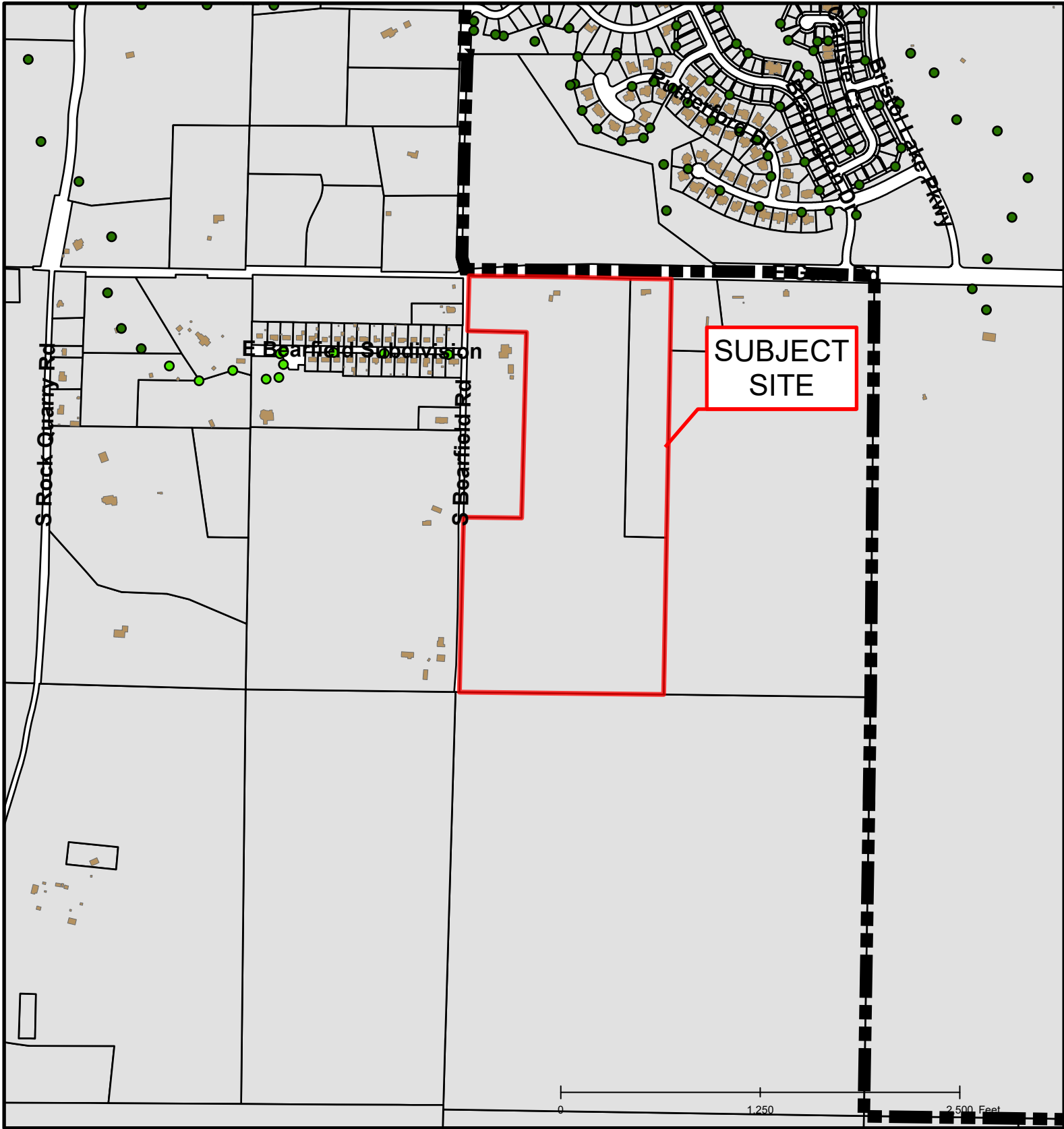

#91-21: Canton Estates (2550 & 2700 E. Gans Road) Assignment of Permanent Zoning

