







QUAIL DRIVE STORMWATER & SANITARY SEWER REPLACEMENT
 PARCEL NO. 17-111-00-02-010.00 01

SHEET 1 OF 2



COLUMBIA MISSOURI OFFICE
 3316 LEMONE IND. BLVD. STE. #2
 COLUMBIA, MISSOURI
 ZIP 65201-8246
 TEL (573) 442-6474
 WWW.TWM-INC.COM

LEGEND

	RIGHT-OF-WAY LINE
	BOUNDARY LINE
	EXISTING ESMTS
	PERMANENT SANITARY SEWER ESMT (PSSE)
	PERMANENT DRAINAGE ESMT (PDE)
	PERMANENT ACCESS ESMT (PAE)
	TEMPORARY CONSTRUCTION ESMT (TCE)
P.O.B. -	POINT OF BEGINNING
P.O.C. -	POINT OF COMMENCEMENT

AREAS - 2511 QUAIL DRIVE

TOTAL TRACT	16,083 SQ. FT
PERM. DRAINAGE ESMT	224 SQ. FT
TEMP. CONSTRUCTION ESMT	3,240 SQ. FT

NOTES

1. THIS EXHIBIT HAS BEEN PREPARED FOR THE SOLE PURPOSE OF OBTAINING EASEMENTS OVER THE PROPERTY SHOWN HEREON.
2. THIS EXHIBIT DOES NOT REPRESENT A BOUNDARY SURVEY AND IS FOR DISPLAY PURPOSES ONLY

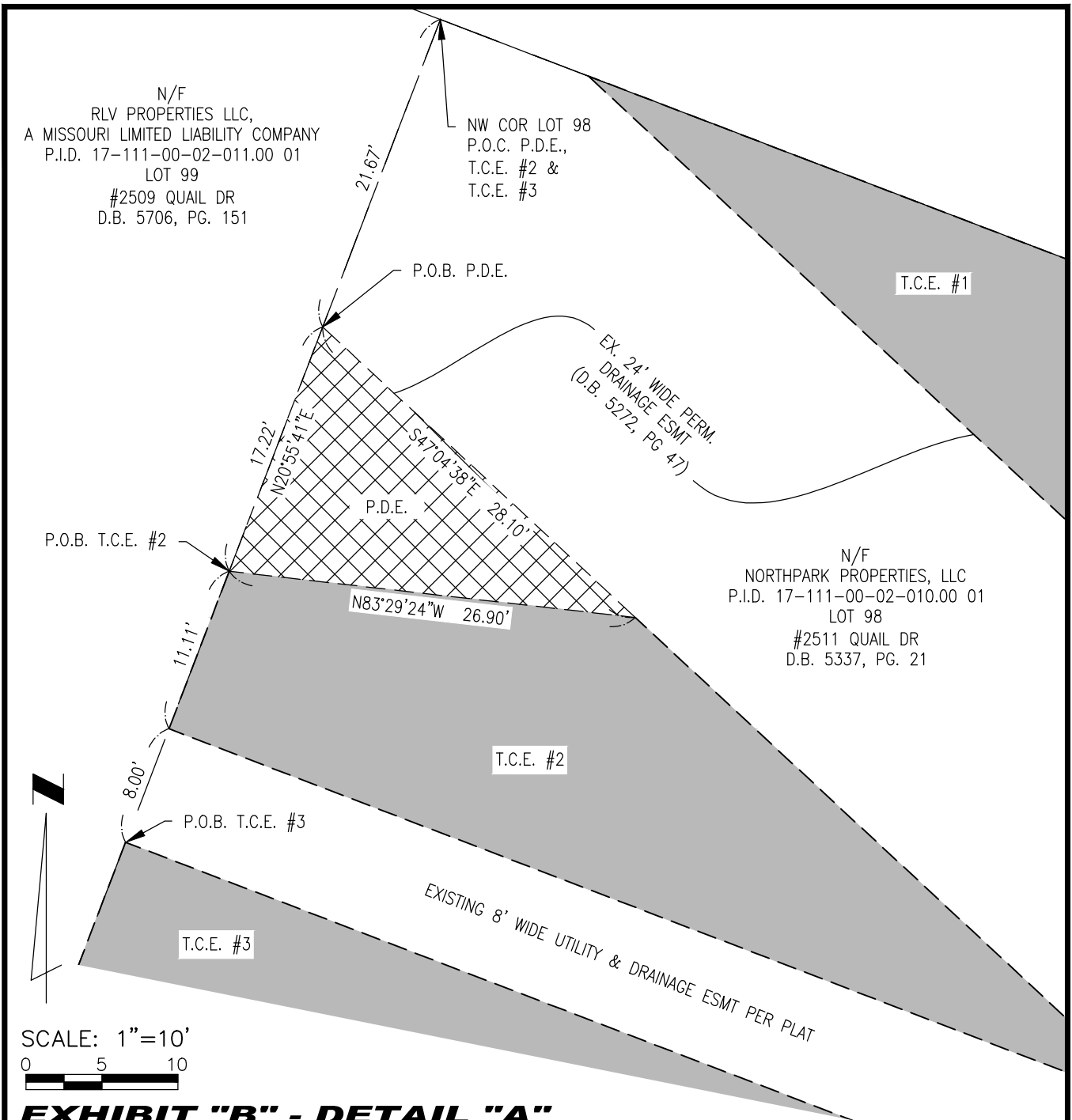

EXHIBIT "B" - DETAIL "A"

QUAIL DRIVE STORMWATER & SANITARY SEWER REPLACEMENT
PARCEL NO. 17-111-00-02-010.00 01

SHEET 2 OF 2



COLUMBIA MISSOURI OFFICE
3316 LEMONE IND. BLVD. STE. #2
COLUMBIA, MISSOURI
ZIP 65201-8246
TEL (573) 442-6474
WWW.TWM-INC.COM

LEGEND

	RIGHT-OF-WAY LINE
	BOUNDARY LINE
	EXISTING ESMTS
	PERMANENT SANITARY SEWER ESMT (PSSE)
	PERMANENT DRAINAGE ESMT (PDE)
	PERMANENT ACCESS ESMT (PAE)
	TEMPORARY CONSTRUCTION ESMT (TCE)
P.O.B. - POINT OF BEGINNING	
P.O.C. - POINT OF COMMENCEMENT	

AREAS - 2511 QUAIL DRIVE

TOTAL TRACT	16,083 SQ. FT
PERM. DRAINAGE ESMT	224 SQ. FT
TEMP. CONSTRUCTION ESMT	3,240 SQ. FT

NOTES

1. THIS EXHIBIT HAS BEEN PREPARED FOR THE SOLE PURPOSE OF OBTAINING EASEMENTS OVER THE PROPERTY SHOWN HEREON.
2. THIS EXHIBIT DOES NOT REPRESENT A BOUNDARY SURVEY AND IS FOR DISPLAY PURPOSES ONLY