

CITY LAND SURVEYOR USE (ONLY) EASEMENT OF RIGHT-OF-WAY 33' 1/2" ALDEAH AND ASH 5.10 KM WATERVALDEAH AND ASH ESM13 102, 104, 106, 108, 110, 125, 101, 101

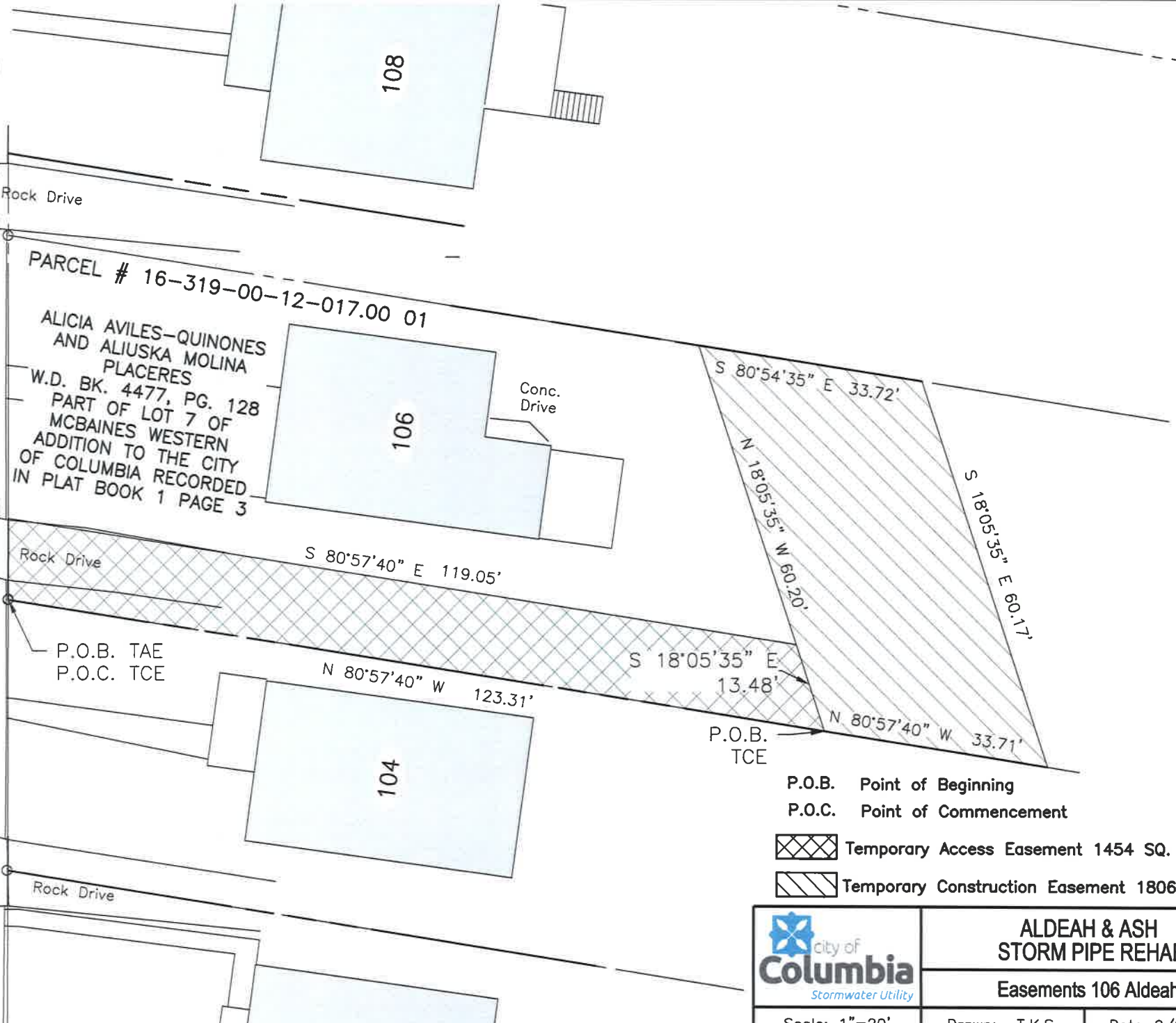

Aldeah Ave.

Conc. Appr. N 00°05'25" E 12.15' N 00°05'25" E 12.15' N 00°05'25" E 12.15'



PARCEL # 16-319-00-12-017.00 01

ALICIA AVILES-QUINONES
AND ALIUSKA MOLINA
PLACERES
W.D. BK. 4477, PG. 128
PART OF LOT 7 OF
MCBAINES WESTERN
ADDITION TO THE CITY
OF COLUMBIA RECORDED
IN PLAT BOOK 1 PAGE 3

P.O.B. TAE
P.O.C. TCE

P.O.B.
TCE

P.O.B. Point of Beginning
P.O.C. Point of Commencement

-  Temporary Access Easement 1454 SQ. FT.
-  Temporary Construction Easement 1806 SQ. FT.

	ALDEAH & ASH STORM PIPE REHAB	
	Easements 106 Aldeah	
Scale: 1"=20'	Drawn: T.K.S.	Date: 9/25/20