

-  Temporary Construction Easement #2(55 sq.ft)
-  Permanent Sidewalk Easement #2(784 sq.ft)

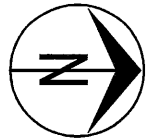

Scale: 1"=20'

American Truck Repair LLC
 W.D. 4714-132
 Tract #2
 Survey Bk. 289, Pg. 188
 16-207-00-00-008.00 01

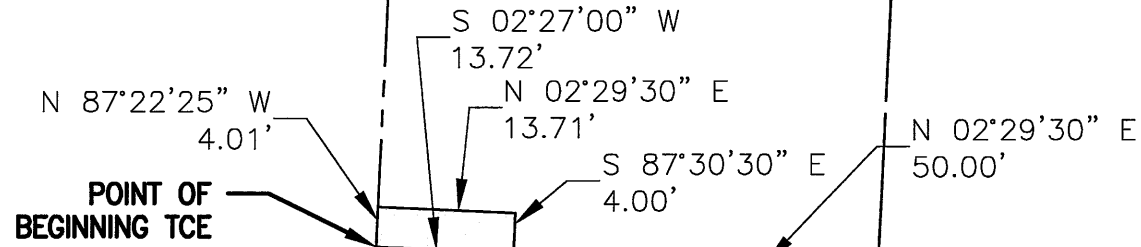

POINT OF BEGINNING TCE

POINT OF BEGINNING PSE
POINT OF COMMENCEMENT TCE

North Stadium Blvd

	City of Columbia, Missouri Department of Public Works
North Stadium Boulevard Sidewalk	
Scale: 1"=20'	Dwn: T.L.W. Date: 1/19/2022