

City of Columbia Fire Department

Station No. 5 Conceptual Plans

The City of Columbia is planning a new Fire Station No.5. The building will be located on the same site as the original station. The site is located at Ballenger Lane and Ria Street in Northeast Columbia.

The new building will provide economical, reliable, sustainable, and innovative organizational and infrastructure foundations for the efficient delivery of municipal services to meet the current and future needs of our residents and visitors.

The new fire station will provide space for living, sleeping, office work and training amenities with storage space and 3 apparatus bays.

Building features to include the following amenities:

- Best suitable recycled content materials
- Regionally source materials where possible
- Reduce landfill waste by diverting construction and demolition waste.
- Concrete slab on-grade construction with shallow foundations.
- Concrete paving.
- Wood framing with structural steel and concrete masonry support with wood roof trusses.
- On-site renewable energy for HVAC systems.

Buildings space needs that have been identified for this station include:

- 3-bay apparatus capable of housing the City's largest vehicles
- Living and Dining Spaces
- Kitchen
- Report and office spaces
- Public restroom
- Exercise room
- Laundry and storage spaces
- Storage Mezzanine
- Mechanical Mezzanine
- Gear Storage
- Decontamination space with bathroom and shower
- 10 firefighter bedrooms
- 5 firefighter bathrooms

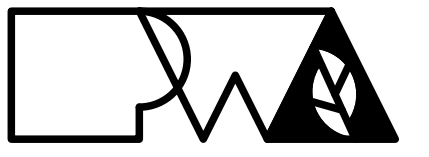
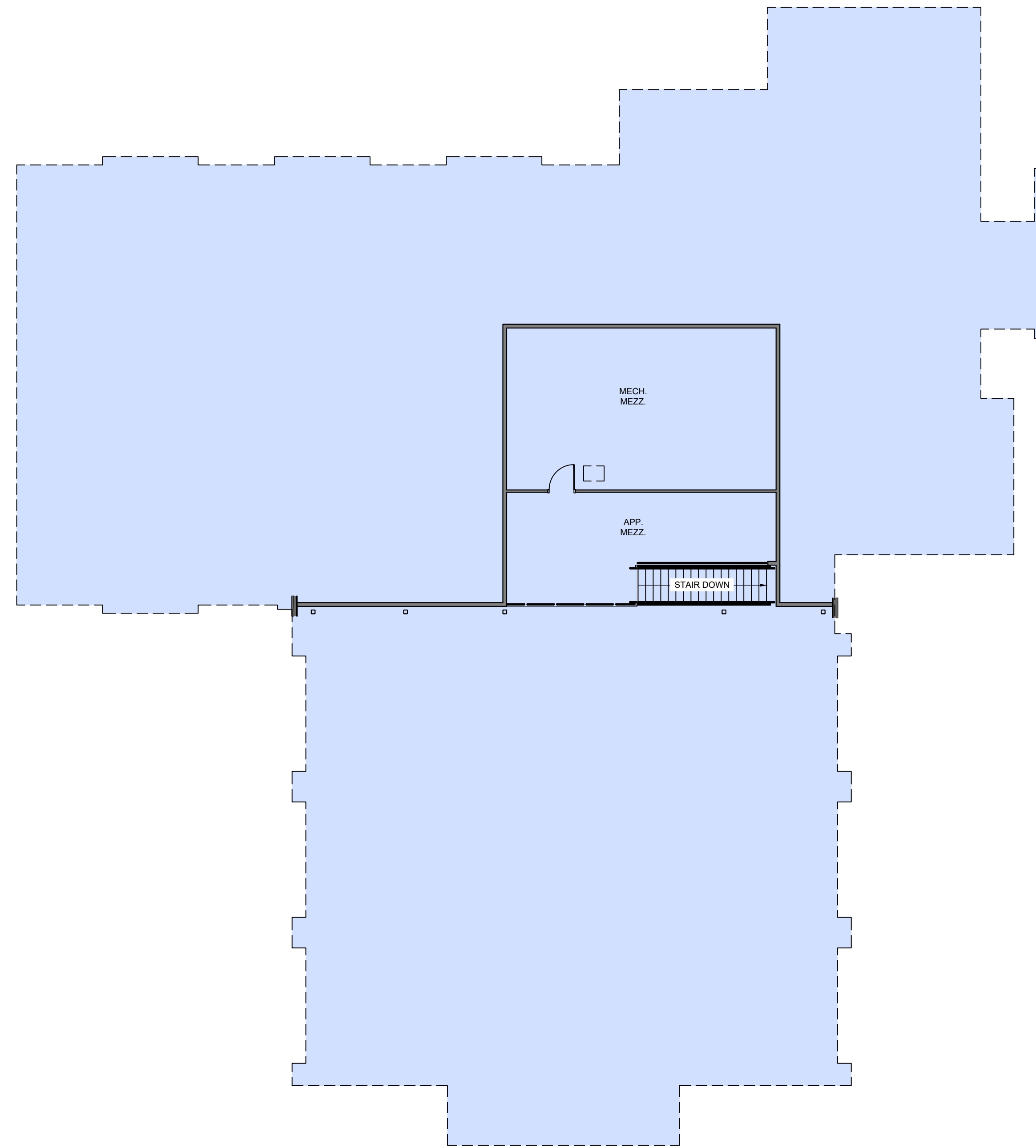
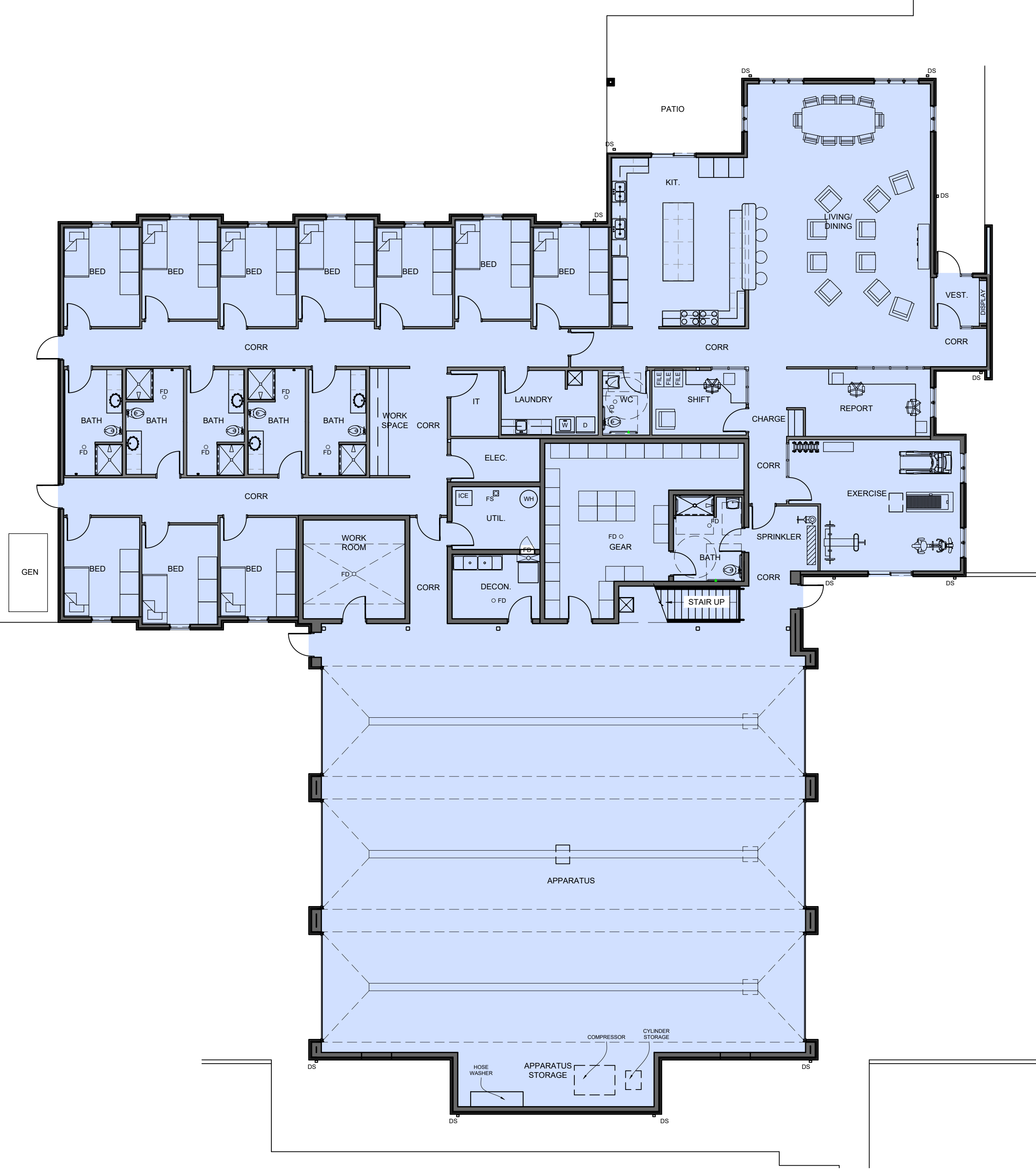

Peckham & Wright Architects, Inc., d.b.a.
PWArchitects, Inc.
 2120 Forum Blvd., Ste. 101
 Columbia, Missouri 65203
 PWArchitects.com | 573.449.2683
Peckham & Wright Architects an Architectural Corporation
 Missouri State Certificate of Authority No. 000244

Copyright Peckham & Wright Architects, Inc. 2026

**COLUMBIA FIRE DEPARTMENT
 STATION #5
 1400 BALLENGER LN**

Drawn: EL Project Number: ####

Checked: EM CAD File Name (Number):

Drawing Title:
FLOOR PLANS

No.	Revisions:	Date:

Submission Date: 1/30/2026 Drawing Number:

Plot Date: 02/02/2026 Sheet 2 of 2

FIRE STATION #5 MAIN LEVEL FLOOR PLAN
 NOT TO SCALE

FIRE STATION #5 MEZZANINE LEVEL FLOOR PLAN
 NOT TO SCALE