

MINOR AMENDMENT TO PD PLAN FOR  
**----- OFFICE PARK NORTH - LOT 1**  
 LOCATED IN SECTION 32, TOWNSHIP 48N, RANGE 12W  
 BOONE COUNTY MISSOURI  
 MARCH 2018

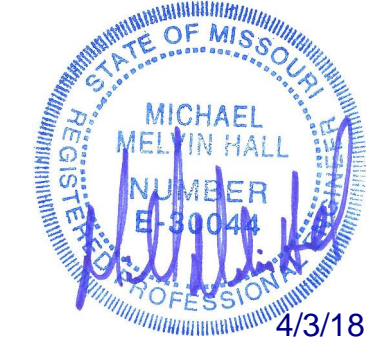
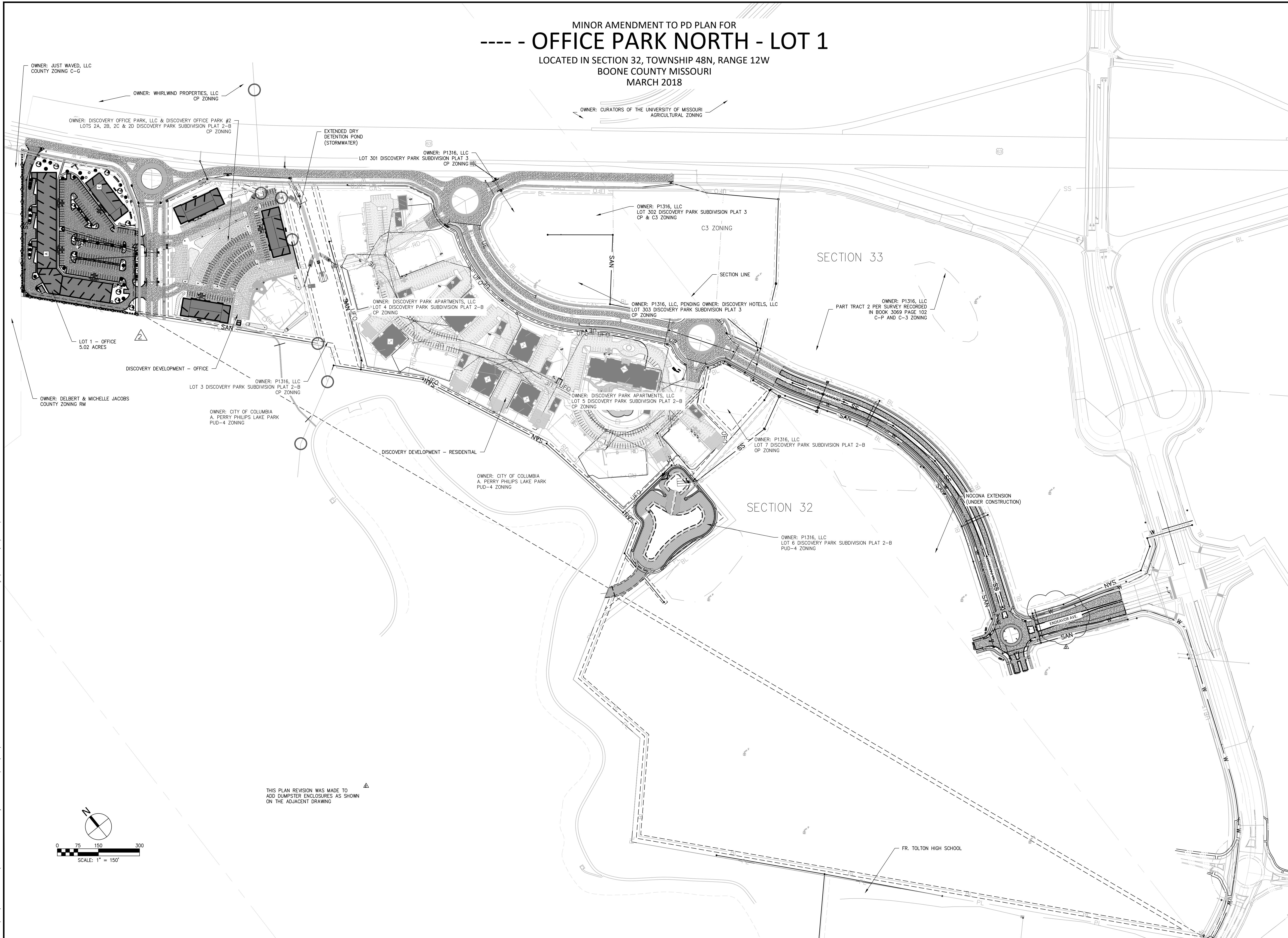

MICHAEL M. HALL, P.E.  
 MO # 30044  
 EXPIRES 12-31-2019  
 MO ENG. CORP #200023253  
 EXPIRES 12-31-2018

**CP PLAN FOR DISCOVERY  
 OFFICE PARK NORTH**  
 CATALYST DESIGN WORKS  
 COLUMBIA, MISSOURI

REVISIONS	
△ CITY COMMENTS	6/21/16
△ DUMPSTER ADD.	3/6/18
△ CITY COMMENTS	3/15/18

DRAWN	NPT
APPROVED	MMH
ISSUED FOR	-----
DATE	3/20/2018
FIELD BOOK	

SHEET NAME  
**CP PLAN  
 DEVELOPMENT -  
 OVERALL**

PROJECT NO. 80818003  
 CITY NO. #18-75  
 SHEET NO.

**C1.0**

I:\mtd\1\_P\civil - Structural\B0818003\_CSC - Discovery Lot 1 Add Dumpster\CAD\CAD-x-112003-1-101 - BASE - Lot 1 - Mod Amend 5-2016-Modif.dwg | DATE: 03/04/2018 | TIME: 15:14

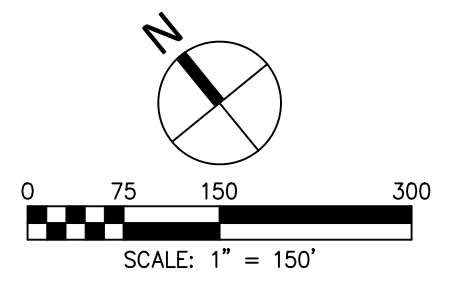

THIS PLAN REVISION WAS MADE TO  
 ADD DUMPSTER ENCLOSURES AS SHOWN  
 ON THE ADJACENT DRAWING