

-  Temporary Construction Easement(224 sq.ft)
-  Permanent Sidewalk Easement(92 sq.ft)



Scale: 1"=20'

Bernadette Dr

MCLARTY RE, LLC A DELAWARE LIMITED LIABILITY COMPANY  
 TRUST DEED BOOK 4512, PAGE 132  
 1911 W. WORLEY STREET  
 LOT 1 MACHENS SUBDIVISION PLAT BOOK 10, PAGE 95  
 16-216-00-04-001.00 01

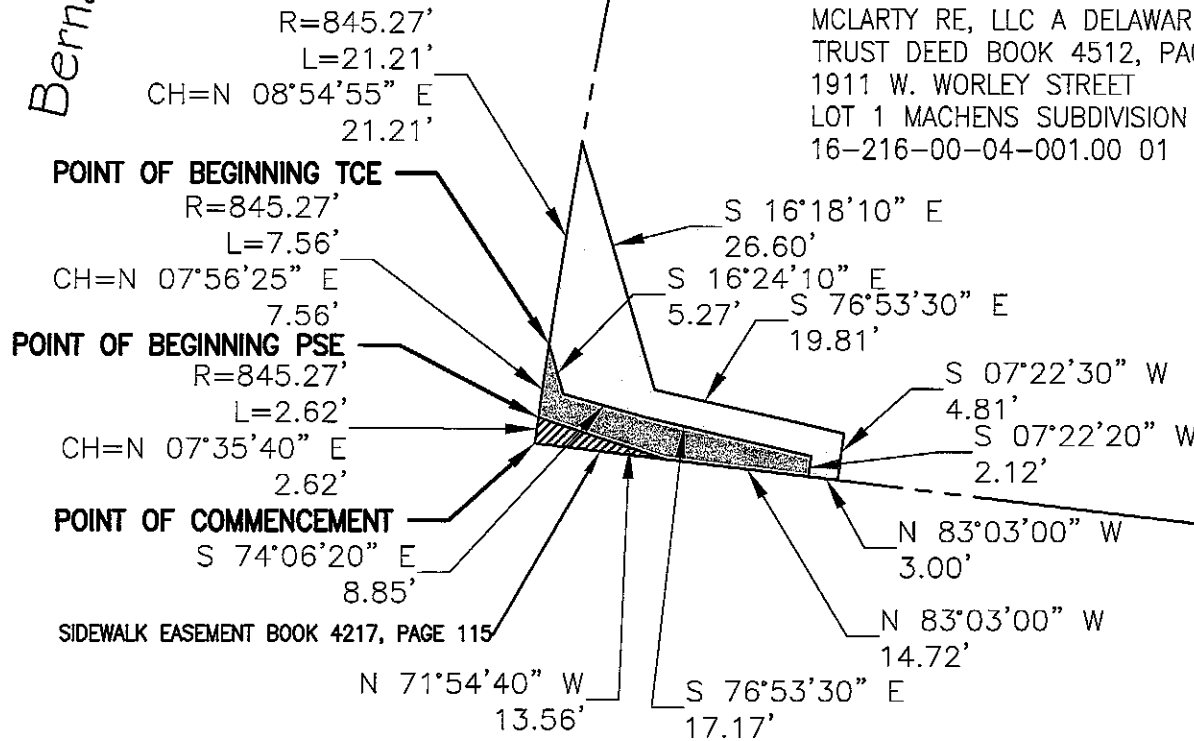

Worley Street

	City of Columbia, Missouri	
	Department of Public Works	
<b>Worley &amp; Bernadette APS Project</b>		
Scale: 1"=20'	Dwn: T.L.W.	Date: 12/10/2021