

QUAIL DRIVE

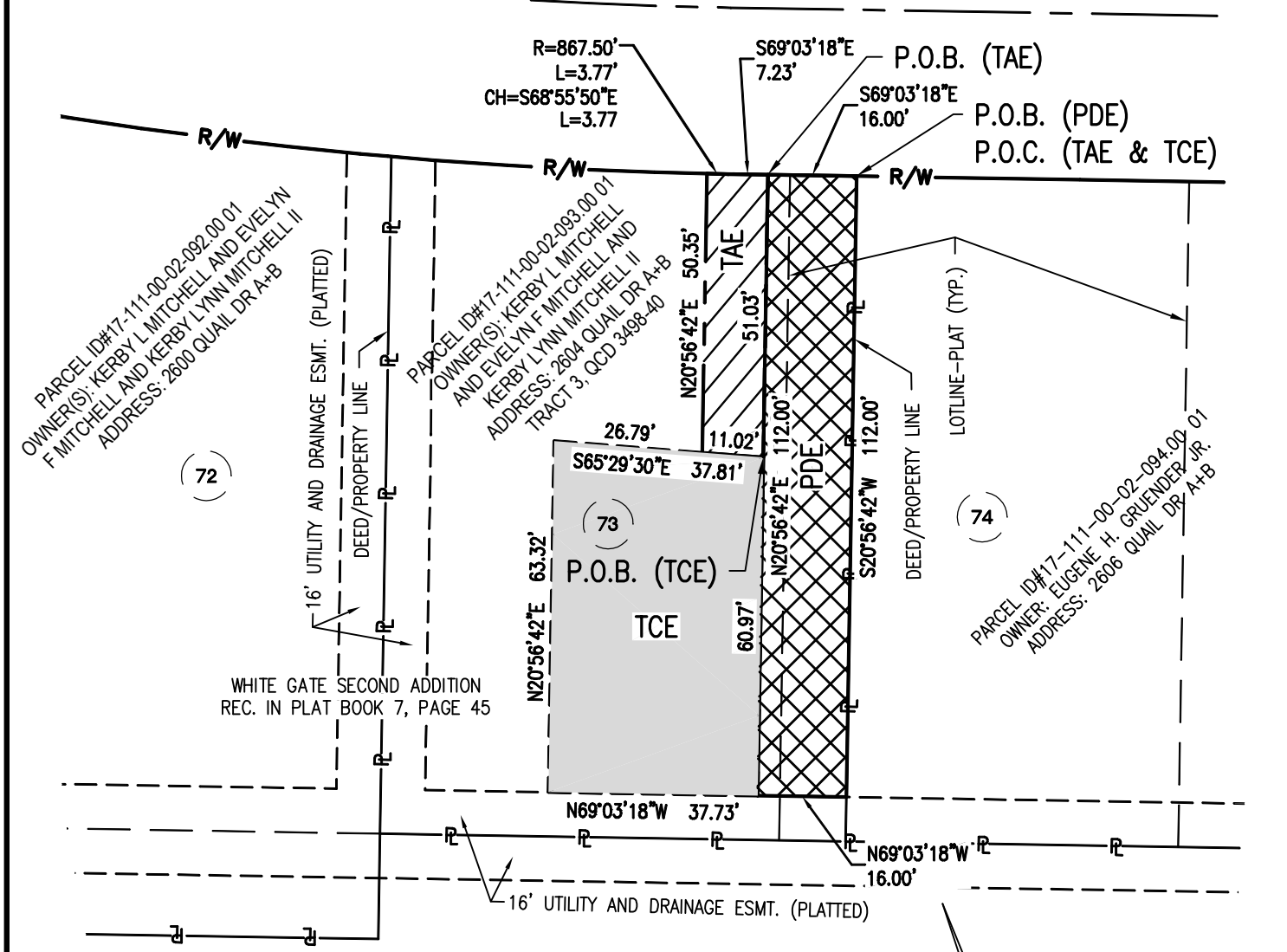

NOTES

1. THIS EXHIBIT HAS BEEN PREPARED FOR THE SOLE PURPOSE OF OBTAINING EASEMENTS OVER THE PROPERTY SHOWN HEREON.
2. THIS EXHIBIT DOES NOT REPRESENT A BOUNDARY SURVEY AND IS FOR DISPLAY PURPOSES ONLY.

AREAS - 2604 QUAIL DRIVE	
TOTAL TRACT	_____ SQ. FT
PERM. DRAINAGE EASEMENT	1,792 SQ. FT
TEMP. ACCESS EASEMENT	558 SQ. FT
TEMP. CONSTRUCTION EASEMENT	2,345 SQ. FT

LEGEND

- DENOTES PERMANENT DRAINAGE EASEMENT (PDE)
- DENOTES TEMPORARY ACCESS EASEMENT (TAE)
- DENOTES TEMPORARY CONSTRUCTION EASEMENT (TCE)
- PROPERTY LINE
- RIGHT-OF-WAY
- P.O.C. POINT OF COMMENCEMENT
- P.O.B. POINT OF BEGINNING

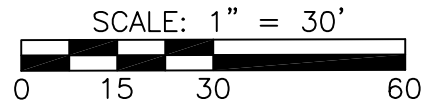

**TREKK**  
DESIGN GROUP, LLC

CITY OF COLUMBIA, MO. PROJECT  
QUAIL DRIVE STORMWATER & SANITARY SEWER REPLACEMENT  
2604 QUAIL DRIVE  
PARCEL NO. 17-111-00-02-093.00 01  
DATE: FEBRUARY 17, 2020