



Taylor Shelton <taylor.shelton@como.gov>

Quick feedback on Rain Forest Parkway speed bumps

Geoff Gunnell <geoffg200@gmail.com>
To: Taylor.Shelton@como.gov

Tue, May 15, 2018 at 4:34 PM

Thanks for a great presentation last night! I don't have time to do more than attached right now, hope this helps!

Geoff Gunnell, 4006 Iguana, 999-7765



Proposed speed bumps on Rain Forest Parkway between Providence and Range Line.pdf
1085K

- ① NEW 25mph SPEED BUMP SLOWS TRAFFIC AT EASTBOUND ENTRY
- ② EXISTING 25mph SPEED BUMP
- ③ EXISTING MEDIAN
- ④ PROPOSED 25 MPH SPEED BUMP SLOWS WESTBOUND TRAFFIC AT BOTTOM OF HILL
- ⑤ PROPOSED 25 MPH SPEED BUMP " " " AT RESIDENTIAL ENTRY
- ⑥ POSSIBLE 25 MPH SPEED BUMPS (1 EACH LANE) SLOW ENTRY / EXIT TRAFFIC NEAR INTERSECTIONS

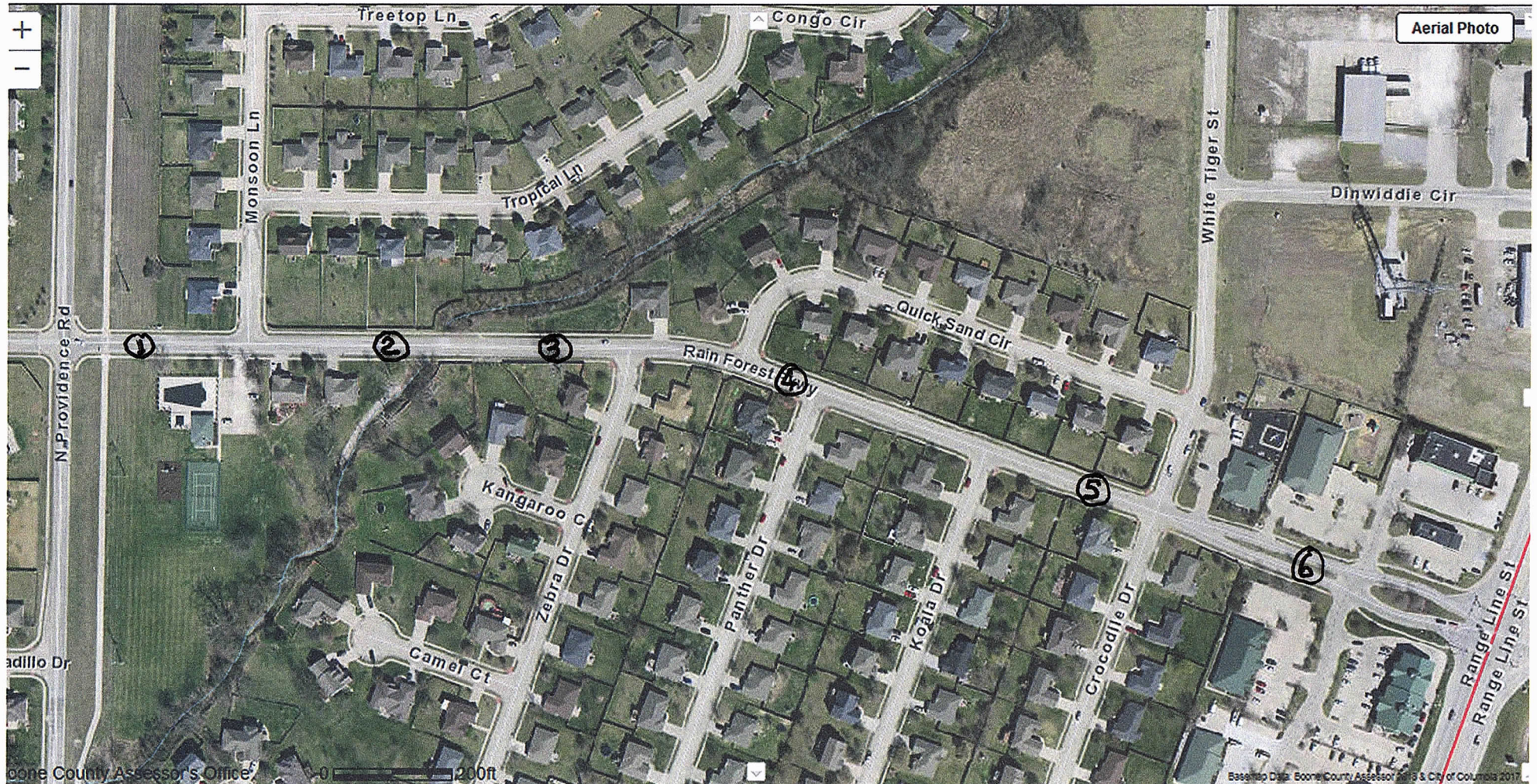

AT \$4K @ BUMP, COUNTING ⑥ AS TWO BUMPS, \$20K TOTAL COST

ANOTHER BUMP BETWEEN ④ + ⑤ COULD BE ADDED LATER BUT HOPEFULLY NOT NEEDED!

5/15/18, GEOFF GUNNELL, 4006 IGUANA DR