

PRELIMINARY PLAT FOR LEGACY FARMS

A MAJOR SUBDIVISION LOCATED IN SECTION 34, TOWNSHIP 48 NORTH, RANGE 13 WEST & THE NORTHWEST QUARTER OF SECTION 3, TOWNSHIP 47 NORTH, RANGE 13 WEST. COLUMBIA, BOONE COUNTY, MISSOURI DECEMBER, 2021

ZONING EXHIBIT



LOCATION MAP

NOT TO SCALE

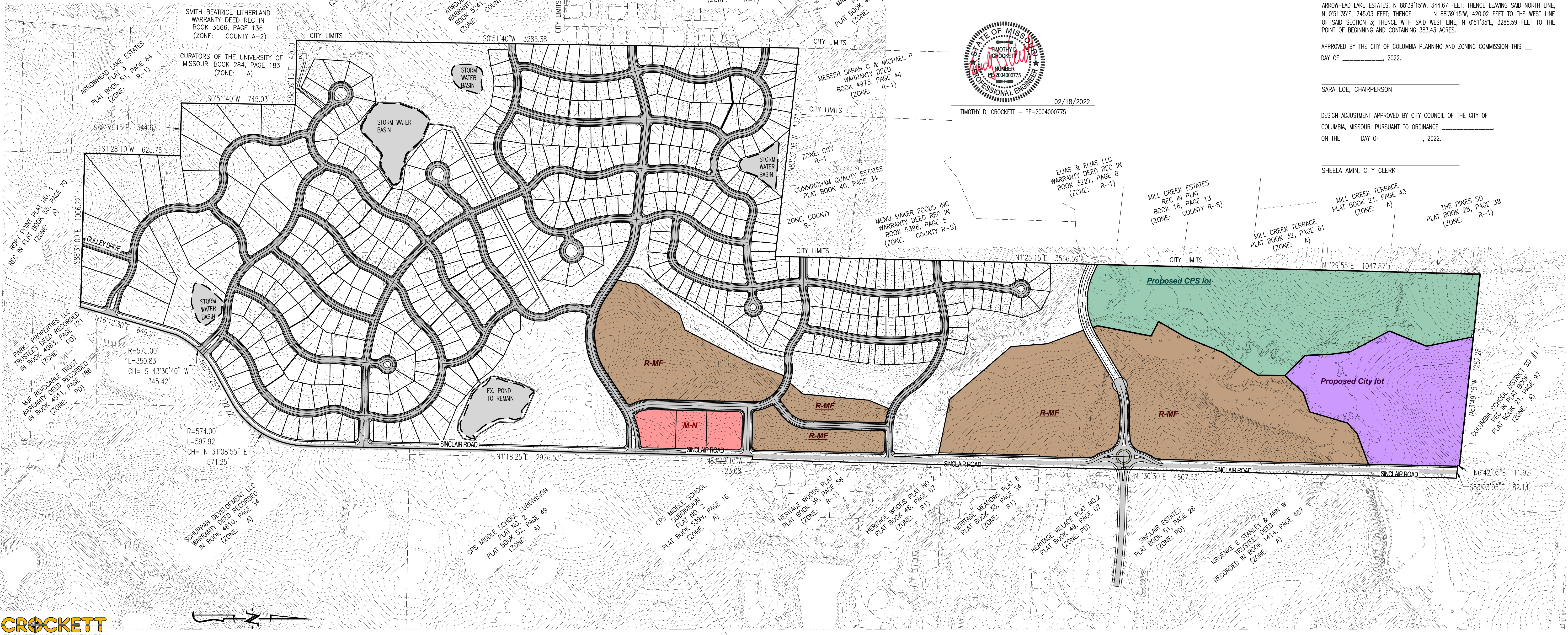

OWNER:
CURATORS OF THE UNIVERSITY OF MISSOURI
225 UNIVERSITY HALL
COLUMBIA, MO 65211

DEVELOPER:
LEGACY LAND DEVELOPMENT, LLC
5786 S. ROUTE K
COLUMBIA, MO 65203

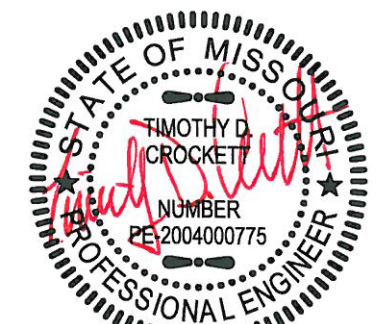

APPROVED BY THE CITY OF COLUMBIA PLANNING AND ZONING COMMISSION THIS _____ DAY OF _____, 2022.

SARA LOE, CHAIRPERSON

LEGAL DESCRIPTION

A TRACT OF LAND LOCATED IN THE WEST HALF SECTION 34 TOWNSHIP 48 NORTH, RANGE 13 WEST AND SECTION 3, TOWNSHIP 47 NORTH, RANGE 13 WEST, COLUMBIA, BOONE COUNTY, MISSOURI AND BEING PART OF THE LAND SHOWN IN THE SURVEY RECORDED IN BOOK 1392, PAGE 982 AND DESCRIBED BY THE WARRANTY DEEDS RECORDED IN BOOK 88, PAGE 153 AND BOOK 152, PAGE 359 AND THE GUARDIANS DEED RECORDED IN BOOK 113, PAGE 235 AND BEING MORE PARTICULARLY DESCRIBED AS FOLLOWS:

- LEGEND:**
- 805----- EXISTING 2FT CONTOUR
 - 820----- EXISTING 10FT CONTOUR
 - CURB
 - S----- EXISTING SANITARY SEWER
 - S----- PROPOSED SANITARY SEWER
 - MANHOLE/CLEANOUT
 - PROPOSED WATERLINE
 - PROPOSED LIGHT POLE
 - PROPOSED FIRE HYDRANT
 - EXISTING STORM SEWER
 - PROPOSED STORM SEWER
 - BUILDING LINE
 - EASEMENT
 - XX LOT NUMBER
 - PROPOSED PAVEMENT
 - PROPOSED DETENTION/BIORETENTION
 - EXISTING TREELINE

APPROVED BY THE CITY OF COLUMBIA PLANNING AND ZONING COMMISSION THIS _____ DAY OF _____, 2022.

SARA LOE, CHAIRPERSON

DESIGN ADJUSTMENT APPROVED BY CITY COUNCIL OF THE CITY OF COLUMBIA, MISSOURI PURSUANT TO ORDINANCE _____ ON THE _____ DAY OF _____, 2022.

SHEELA AMIN, CITY CLERK