

GENERAL NOTES

- TRAFFIC CONTROL DEVICES SHALL COMPLY WITH THE MUTCD.
- CONTRACTOR SHALL MAINTAIN A MINIMUM LANE WIDTH OF 11' AT ALL TIMES FOR ANY OPEN LANE OF TRAFFIC.
- CONTRACTOR SHALL REFER TO THE CURRENT EDITION OF THE MUTCD MANUAL OF TRAFFIC CONTROL FOR FIELD OPERATIONS FOR INFORMATION ON THE PROPER DEPLOYMENT OF TRAFFIC CONTROL DEVICES.
- CONTRACTOR SHALL KEEP ALL ADJACENT DRIVEWAYS OPEN AT ALL TIMES.
- CONTRACTOR SHALL NOTIFY CITY OF COLUMBIA COMMUNITY DEVELOPMENT THREE WEEKS PRIOR TO ANY CLOSURE MADE ACCORDING TO THIS PLAN. ALL TIMES FOR CLOSURE SHALL BE APPROVED BY THE CITY OF COLUMBIA PRIOR TO IMPLEMENTATION OF THIS PLAN.
- CONTRACTOR IS RESPONSIBLE FOR NOTIFYING THE BSD RIGHT OF WAY TECHNICIAN (874-7474), IMMEDIATELY PRIOR TO CLOSURE OF STREET, DURING CONSTRUCTION FOR INSPECTIONS AND AGAIN WHEN WORK IS COMPLETE AND STREET IS REOPENED.

TRAFFIC CONTROL DEVICE LEGEND	
	PLACE STANDARD HIGHWAY SIGN (MUTCD SIGN # R11-2 SHOULD READ "ROAD CLOSED"). SIGN SHALL BE 24" X 18" MIN.
	PLACE STANDARD HIGHWAY SIGN (MUTCD SIGN # R11-4 SHOULD READ "ROAD CLOSED TO THRU TRAFFIC"). SIGN SHALL BE 24" X 18" MIN.
	PLACE STANDARD HIGHWAY SIGN (MUTCD SIGN # R9-11L/R SHOULD READ "SIDEWALK CLOSED AHEAD CROSS HERE"). SIGN SHALL BE 24" X 18" MIN.
	PLACE STANDARD HIGHWAY SIGN (MUTCD SIGN # R9-9 SHOULD READ "SIDEWALK CLOSED"). SIGN SHALL BE 24" X 18" MIN.

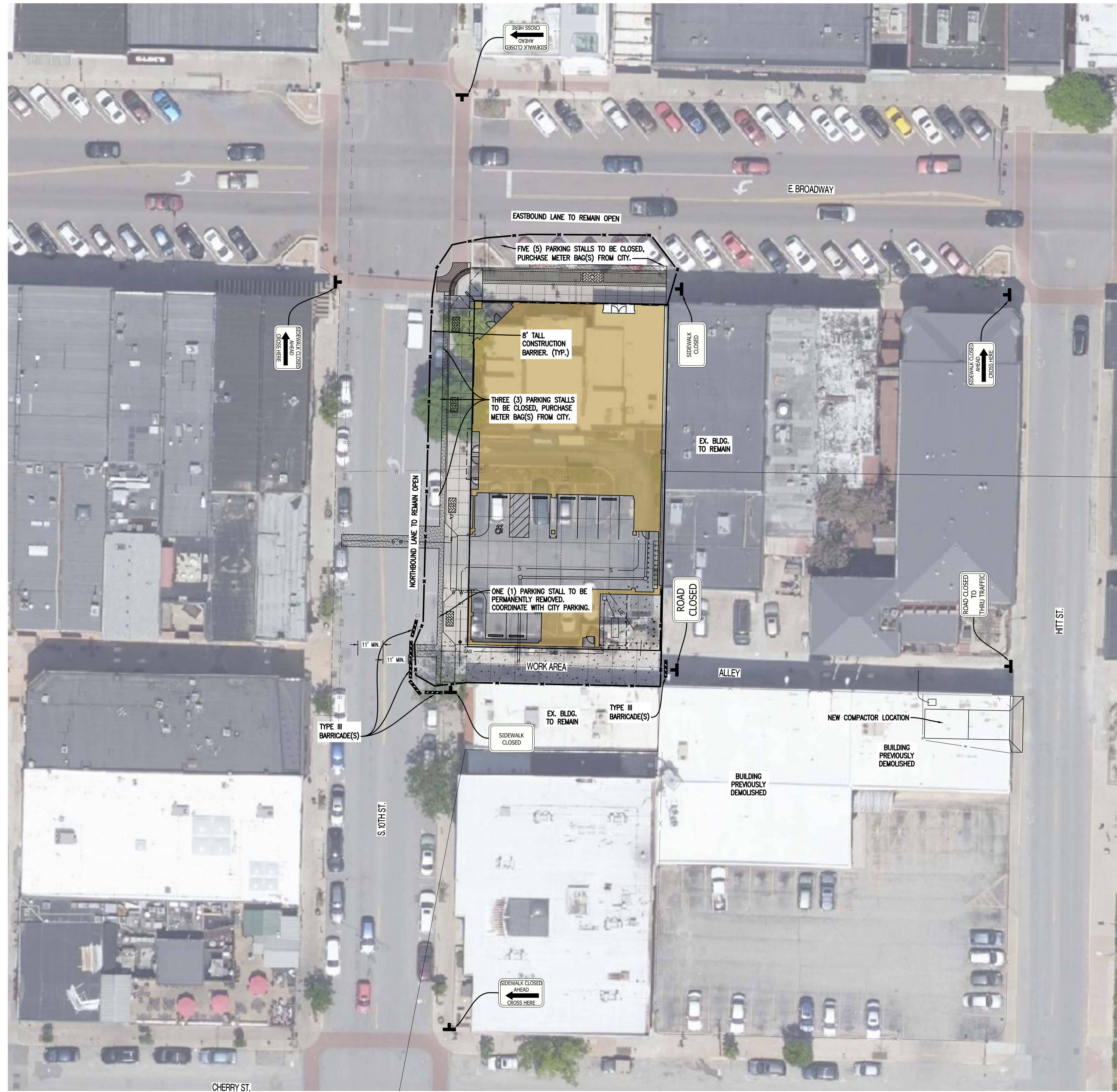

REVISIONS:	
NO.	DATE
ORIGINAL	06/10/2022
1	08/09/2022
THIS SHEET HAS BEEN SIGNED, SEALED AND DATED ELECTRONICALLY	
ANDREW T. GREENE MO LICENSE: 2020000043	
PREPARED BY: ENGINEERS & ARCHITECTS 1000 W. WILSON BLVD. COLUMBIA, MISSOURI 65203 (314) 487-0299 www.crockettengineering.com Crockett Engineering Consultants, LLC Missouri Certificate of Authority #00000001	
OWNER: 1000 E BROADWAY LLC 4240 PHELPS FARM RD C/O KERRY BUSH COLUMBIA, MO 65201	
<h1 style="margin: 0;">TENTH & BROADWAY APARTMENTS</h1> <h2 style="margin: 0;">1000 EAST BROADWAY</h2> <p style="margin: 0;">COLUMBIA, BOONE COUNTY, MISSOURI</p>	
DRAWING INCLUDES:	
TRAFFIC CONTROL PLAN - LONG TERM	
DESIGNED: ATG	
DRAWN: ATG	
PROJECT NO.: 210526	
SHEET: CE 7	