



ANN RICKETTS AND DAVID L. RAWLINGS
 CO-TRUSTEES OF THE HEARTLAND TRUST A
 ESTABLISHED IRREVOCABLE INDENTURE OF TRUST OF
 LAURA L. GRANT DATED JULY 31, 2001 AN
 UNDIVIDED HALF INTEREST AND MARYLAND GRIFFITHS
 GRANT AND DAVID L. RAWLINGS, CO-TRUSTEES OF
 THE HEARTLAND TRUST B ESTABLISHED BY
 IRREVOCABLE INDENTURE OF TRUST OF WILLIAM M.
 GRANT DATED JULY 31, 2001 AN UNDIVIDED HALF
 INTEREST
 WD BK 1839 PG 611
 LOT 101
 NEW PROVIDENCE PLAT 1
 PLAT BOOK 54 PG 24
 00000 W OLD PLANK RD
 20-216-10-09-001.00 01

Brentwoods Inc. A MISSOURI CORPORATION
 WD BK 2225 Pg 194

Lot 1
 Little General
 Plat Book 35 Pg 63
 1641 W Rte K Columbia, MO
 20-216-10-07-001.00 01

WILLIAM MARK GRANT AND LAURA L. GRANT OR THEIR
 SUCCESSOR(S) GRANT REVOCABLE
 APRIL 18, 2015
 WD BK 4972 PG 158
 LOT 01
 NEW PROVIDENCE PLAT 1
 PLAT BOOK 54 PG 24
 00000 W OLD PLANK RD
 20-216-10-09-001.00 01

EZEQUIEL A MENDEZ AND LATISHA MENDEZ
 HUSBAND AND WIFE
 WD BK 3842 PG 106
 LOT 1
 LEATHERWOOD HILLS BLOCK 2
 PLAT BOOK 11 PG 207
 1601 W OLD PLANK RD COLUMBIA, MO
 20-216-10-02-005.00 01

OIL INVESTMENTS RTK LLC A MISSOURI LIMITED LIABILITY COMPANY
 WD BK 4972 PG 174
 GODAS LEATHERWOOD CENTER
 PLAT BOOK 41 PG 57
 1505 W Rte K COLUMBIA, MO
 20-213-11-04-001.00 01

LEATHERWOOD
 HILL-LITTLE GENERAL

BREAKTIME

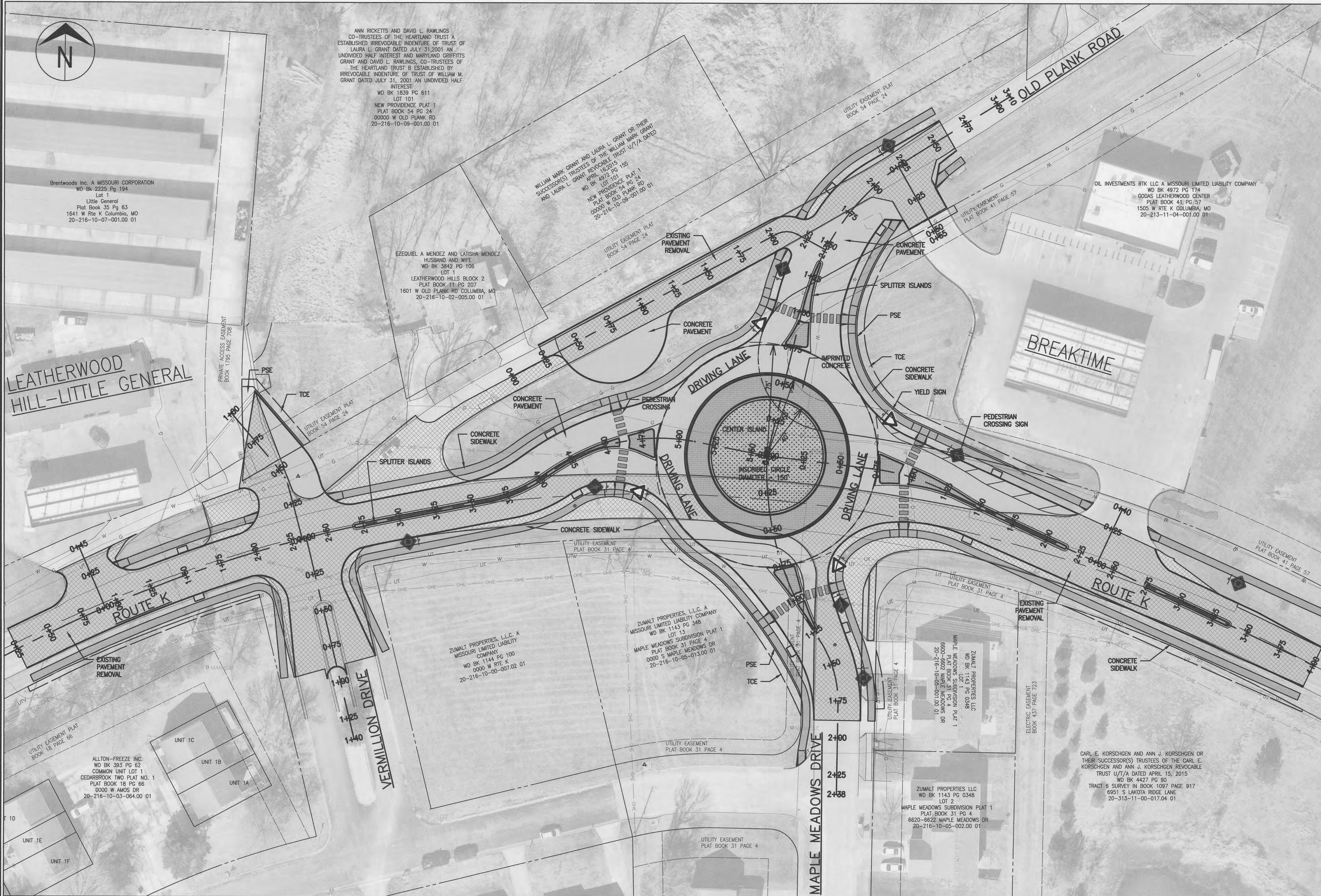

No.	Date	By	Revision

ROUTE K OLD PLANK ROUNDABOUT
PRELIMINARY PLAN
 Plan Sheet

Mission
 Provide safe, sustainable
 infrastructure that improves
 positive communities.

701 East Broadway
 P.O. Box 8016
 Columbia, MO 65205
 (573) 875-2489



Shane Steven Creech
 Registered Professional
 Engineer
 PE-2007011061

File No.	00842
Scale:	1"=30'
Date:	4/3/2023
Des.	A.N.H.
Own.	T.L.W.
Chk.	A.A.A.

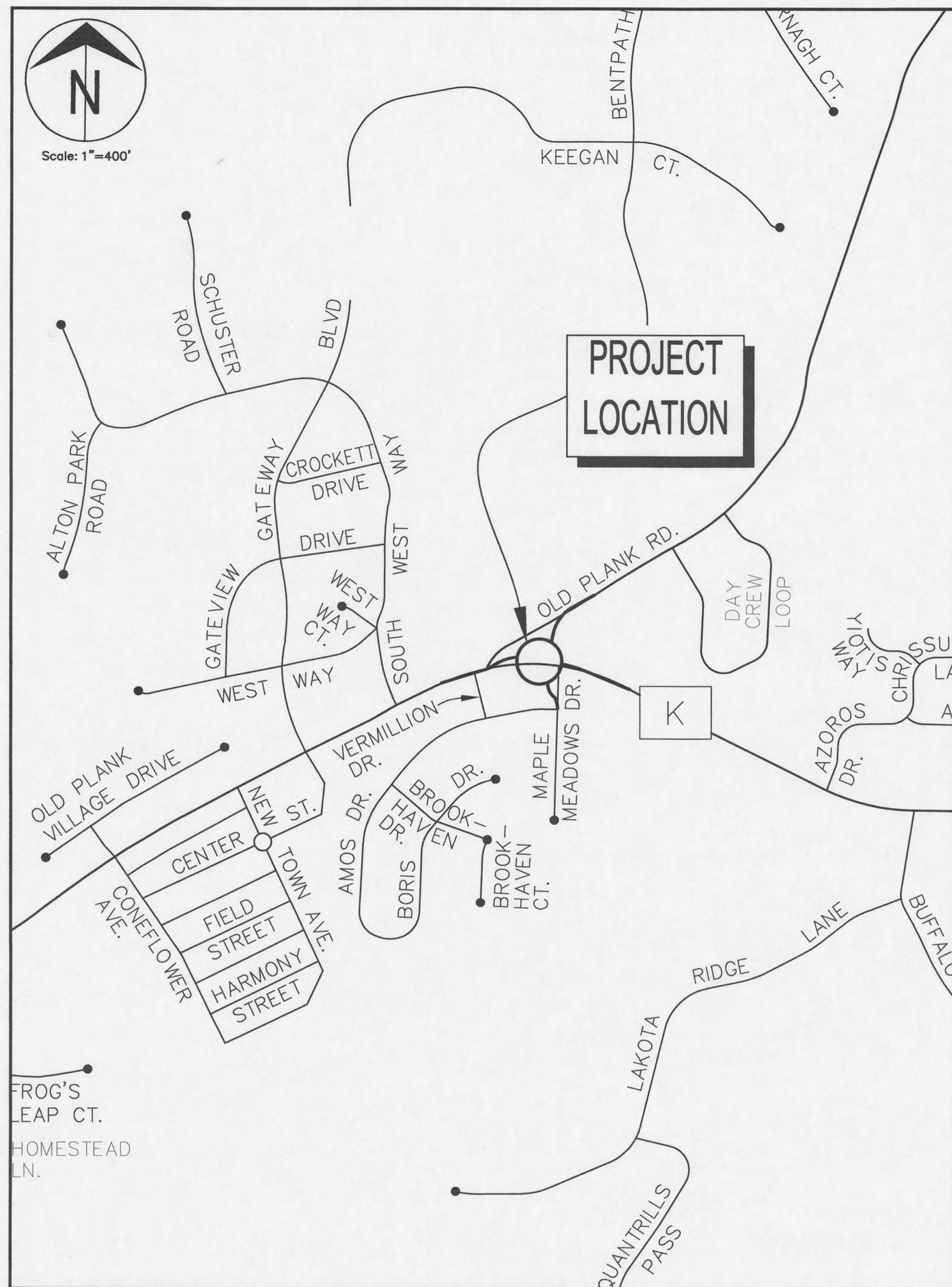

LOCATION MAP
SCALE: 1"=400'

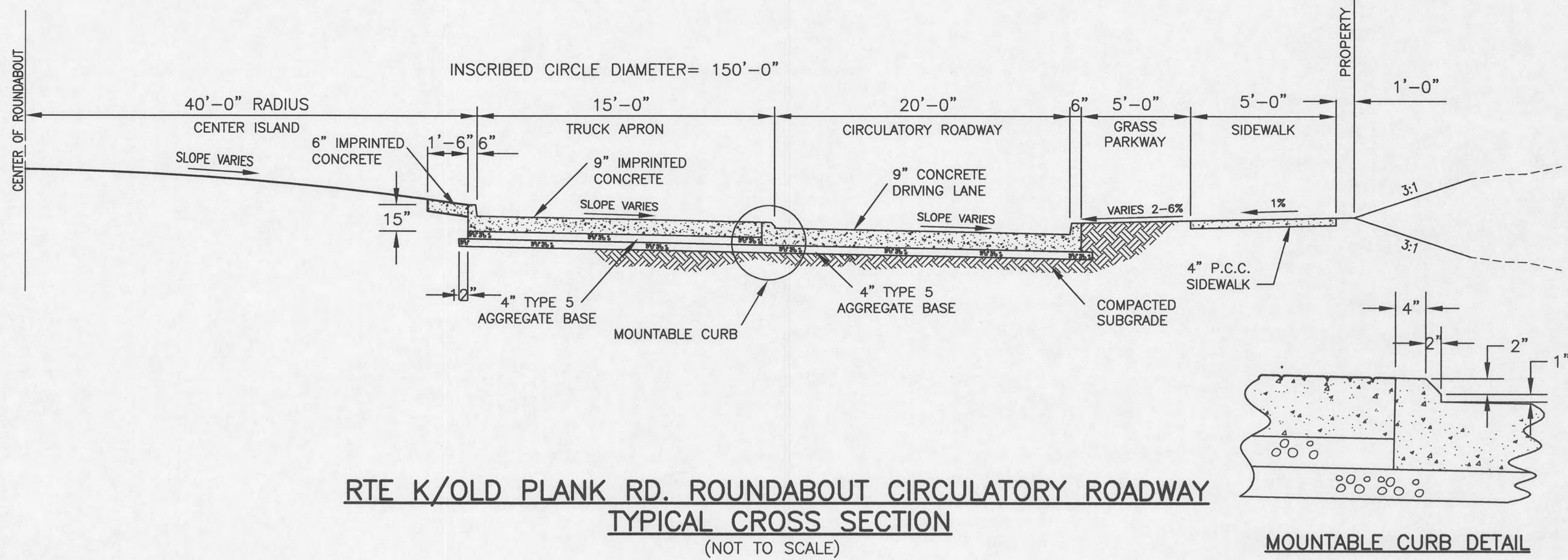

RTE K/OLD PLANK RD. ROUNDABOUT CIRCULATORY ROADWAY TYPICAL CROSS SECTION
(NOT TO SCALE)

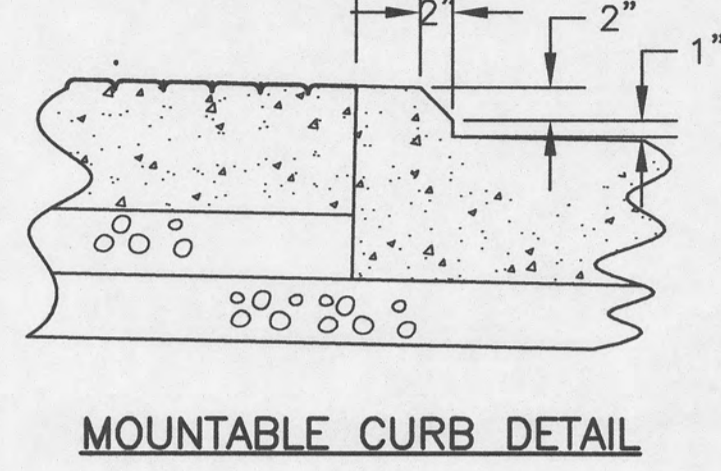

MOUNTABLE CURB DETAIL

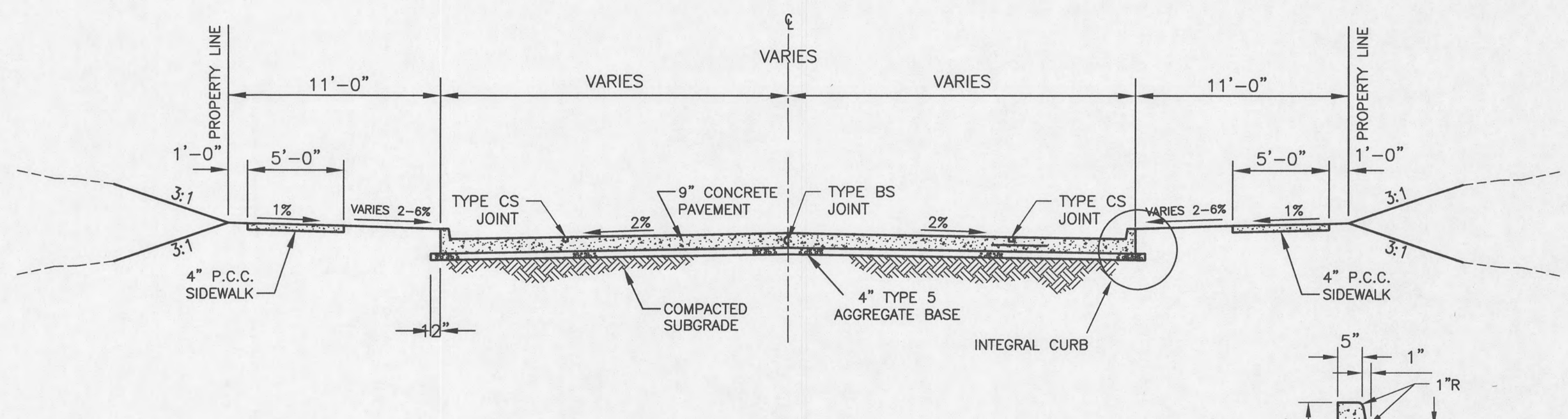

RTE K/OLD PLANK RD. ROUNDABOUT LEGS TYPICAL CROSS SECTION
(NOT TO SCALE)

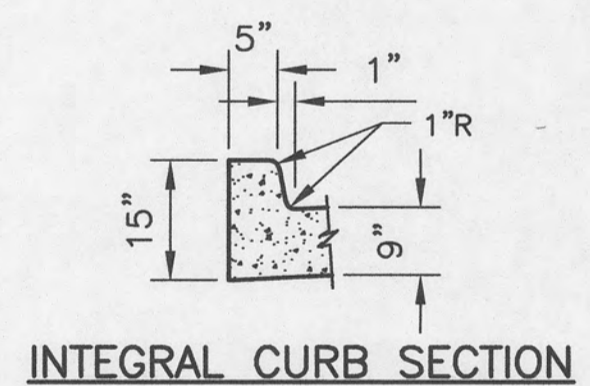

INTEGRAL CURB SECTION

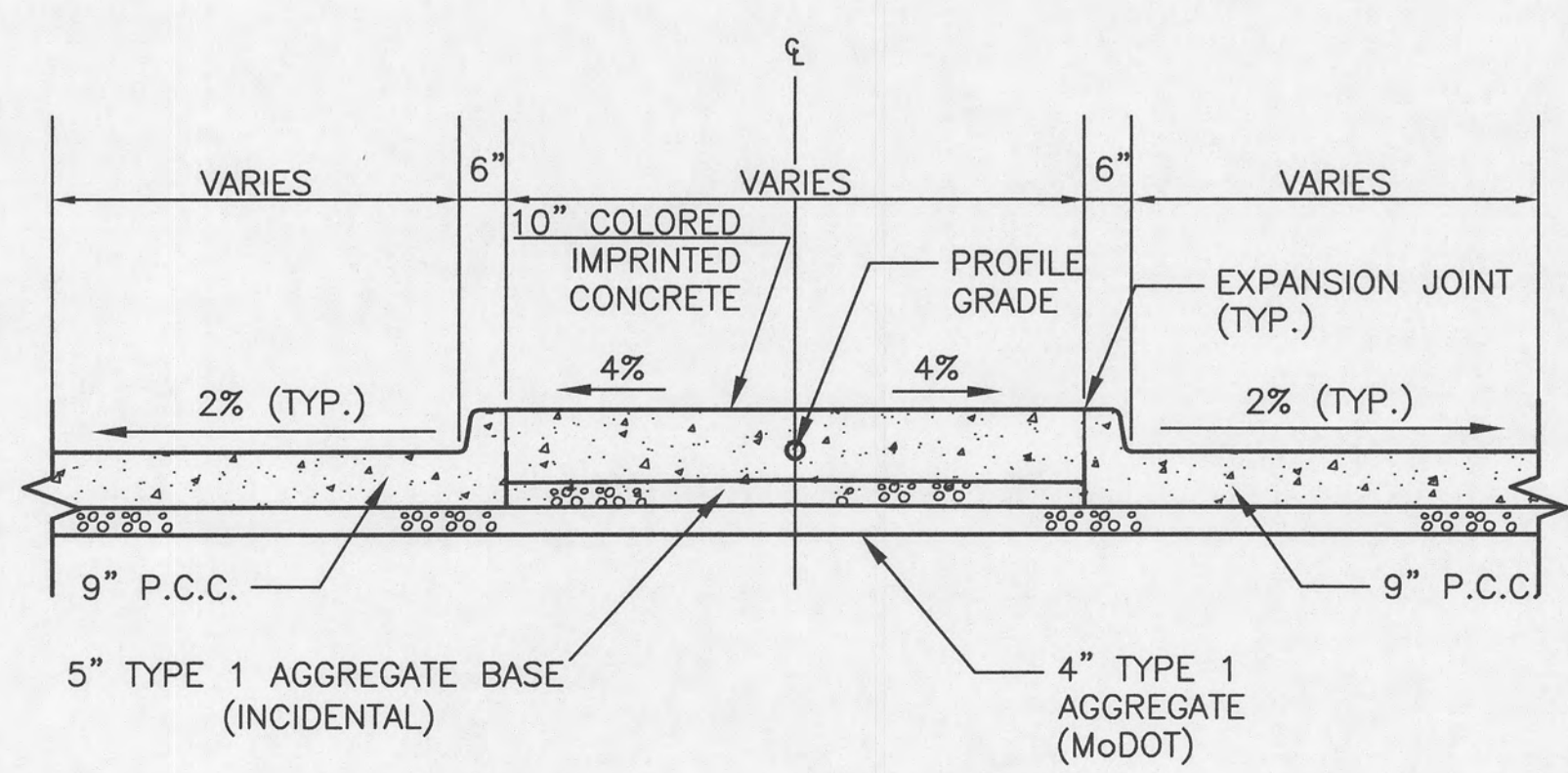

TYPICAL SECTION WITH SPLITTER ISLAND
(NOT TO SCALE)

Revision	By	Date	No.

ROUTE K/OLD PLANK ROUNDABOUT
PRELIMINARY PLAN
Detail Sheet

Mission
Provide safe, sustainable infrastructure that promotes positive communities.
701 East Broadway
P.O. Box 6016
Columbia, MO 65205
(673) 875-2469



Shane Steven Creech
Registered Professional Engineer
PE-2007011061
File No. 00842
Scale: N.T.S.
Date: 4/3/2023
Des. A.N.H.
Dwn. T.L.W.
Chk. A.A.A.