



ANN RICKETTS AND DAVID L. RAWLINGS
CO-TRUSTEES OF THE HEARTLAND TRUST A
ESTABLISHED IRREVOCABLE INDENTURE OF TRUST OF
LAURA L. GRANT DATED JULY 31, 2001 AN
UNDIVIDED HALF INTEREST AND MARYLAND GRIFFITHS
GRANT AND DAVID L. RAWLINGS, CO-TRUSTEES OF
THE HEARTLAND TRUST B ESTABLISHED BY
IRREVOCABLE INDENTURE OF TRUST OF WILLIAM M.
GRANT DATED JULY 31, 2001 AN UNDIVIDED HALF
INTEREST
WD BK 1839 PG 611
LOT 101
NEW PROVIDENCE PLAT 1
PLAT BOOK 54 PG 24
00000 W OLD PLANK RD
20-216-10-09-001.00 01

Brentwoods Inc. A MISSOURI CORPORATION
WD BK 2225 Pg 194

Lot 1
Little General
Plat Book 35 Pg 63
1641 W Rte K Columbia, MO
20-216-10-07-001.00 01

WILLIAM MARK GRANT AND LAURA L. GRANT OR THEIR
SUCCESSOR(S) GRANT REVOCABLE
TRUST U/T/A DATED
APRIL 18, 2015
WD BK 4972 PG 158
LOT 01
NEW PROVIDENCE PLAT 1
PLAT BOOK 54 PG 24
00000 W OLD PLANK RD
20-216-10-09-001.00 01

EZEQUIEL A MENDEZ AND LATISHA MENDEZ
HUSBAND AND WIFE
WD BK 3842 PG 106
LOT 1
LEATHERWOOD HILLS BLOCK 2
PLAT BOOK 11 PG 207
1601 W OLD PLANK RD COLUMBIA, MO
20-216-10-02-005.00 01

OIL INVESTMENTS RTK LLC A MISSOURI LIMITED LIABILITY COMPANY
WD BK 4972 PG 174
GODAS LEATHERWOOD CENTER
PLAT BOOK 41 PG 57
1505 W Rte K COLUMBIA, MO
20-213-11-04-001.00 01

LEATHERWOOD
HILL-LITTLE GENERAL

BREAKTIME

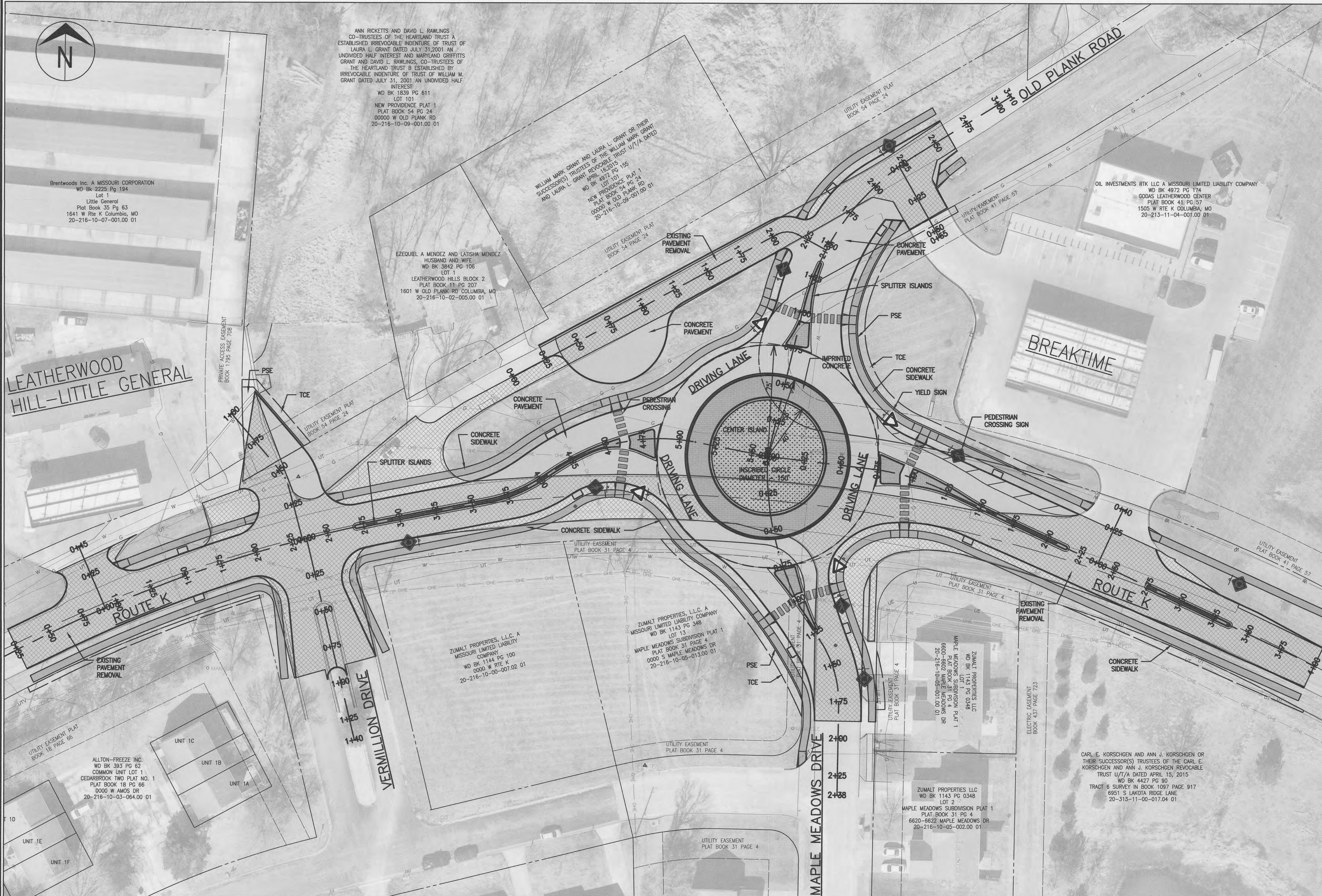

| No. | Date | By | Revision |
|-----|------|----|----------|
| | | | |
| | | | |
| | | | |
| | | | |

ROUTE K OLD PLANK ROUNDABOUT
PRELIMINARY PLAN
Plan Sheet

Mission
Provide safe, sustainable
infrastructure that improves
positive communities.

701 East Broadway
P.O. Box 8016
Columbia, MO 65205
(573) 875-2489



Shane Steven Creech
Registered Professional
Engineer
PE-2007011061

File No. 00842
Scale: 1"=30'
Date: 4/3/2023
Des. A.N.H.
Own. T.L.W
Chk. A.A.A

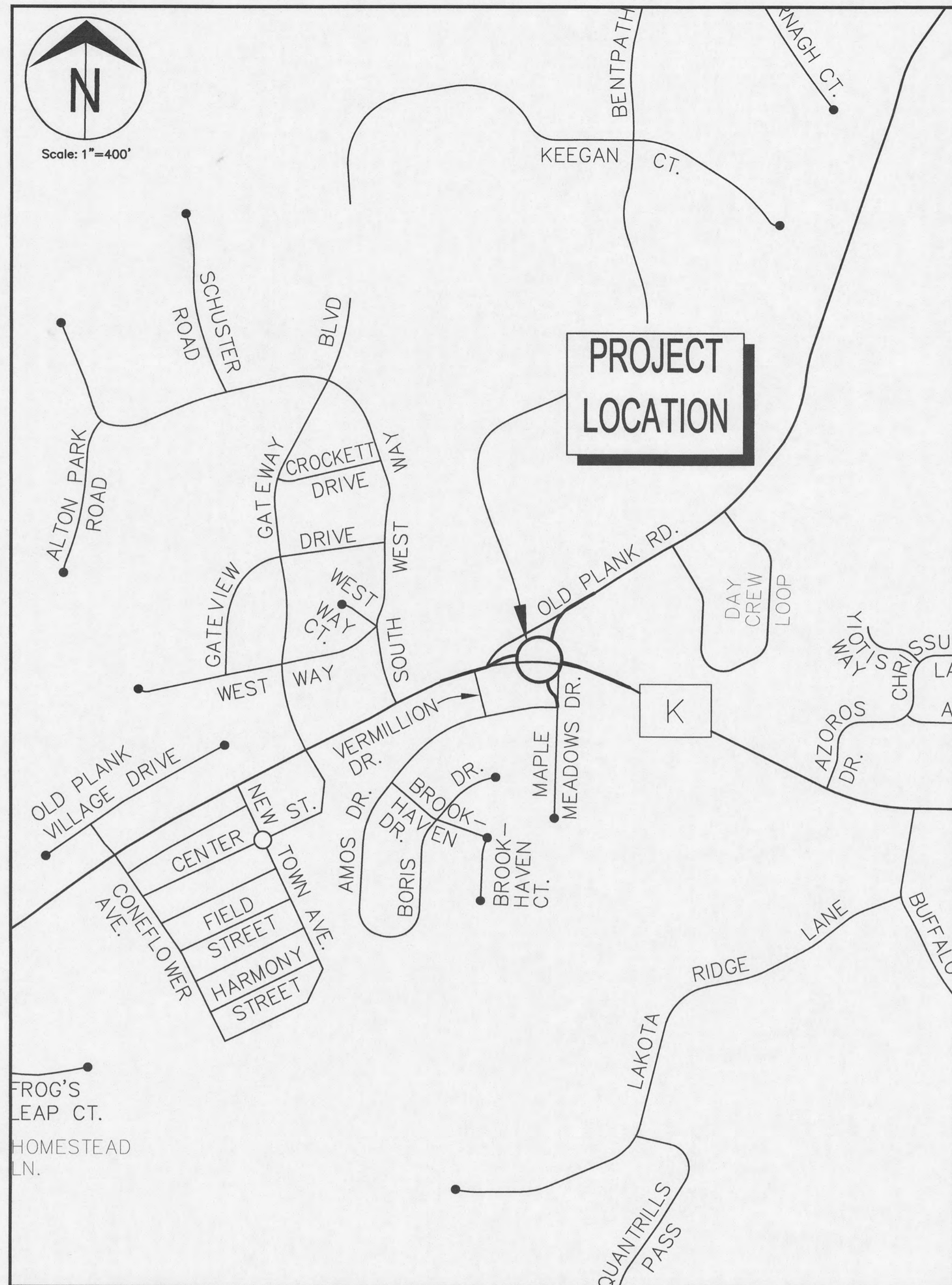

LOCATION MAP
SCALE: 1"=400'

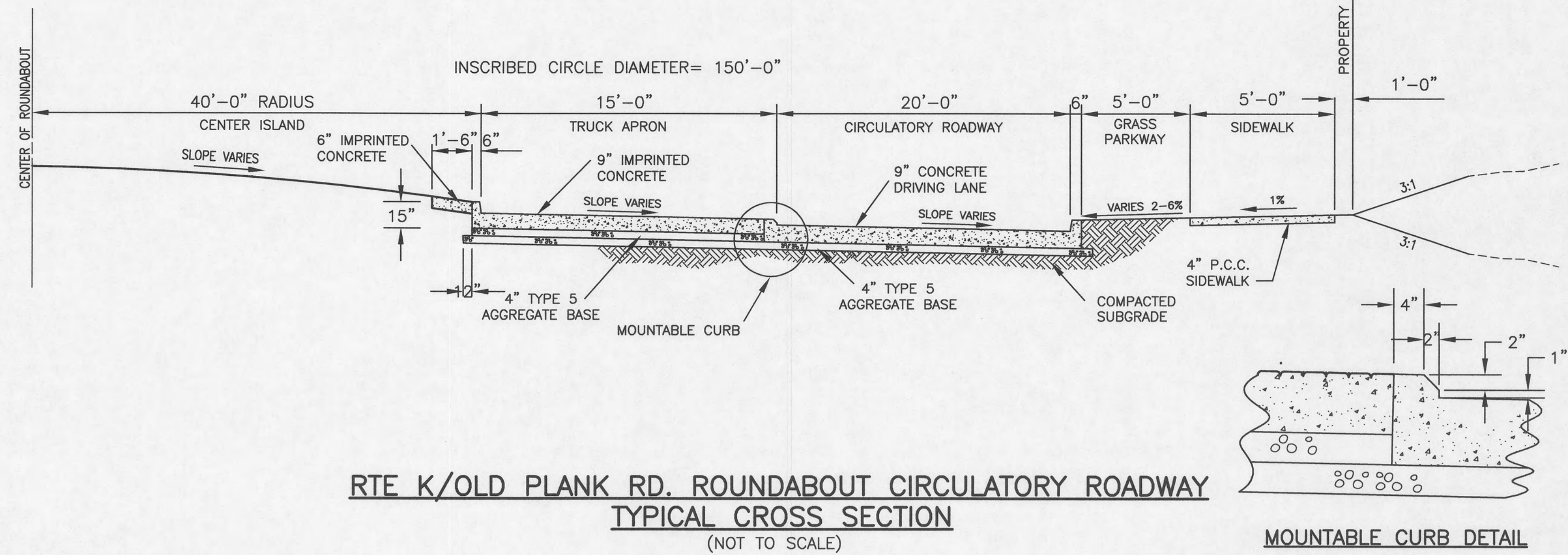

RTE K/OLD PLANK RD. ROUNDABOUT CIRCULATORY ROADWAY TYPICAL CROSS SECTION
(NOT TO SCALE)

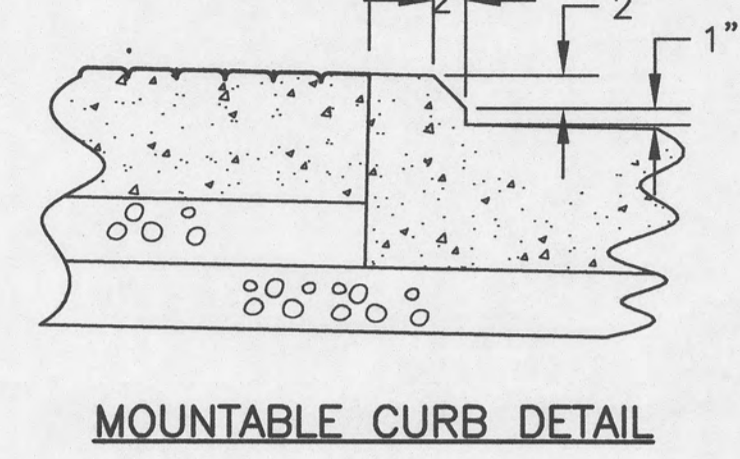

MOUNTABLE CURB DETAIL

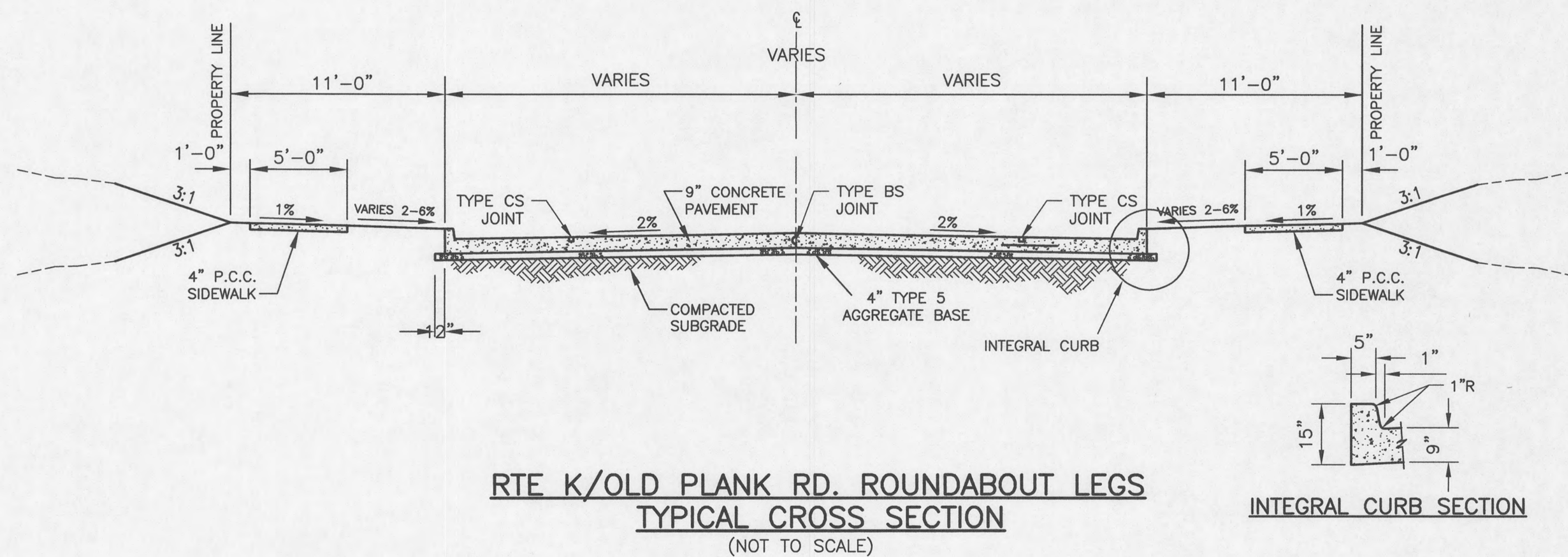

RTE K/OLD PLANK RD. ROUNDABOUT LEGS TYPICAL CROSS SECTION
(NOT TO SCALE)

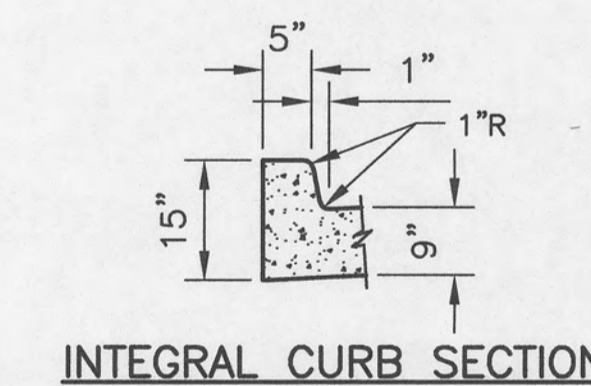

INTEGRAL CURB SECTION

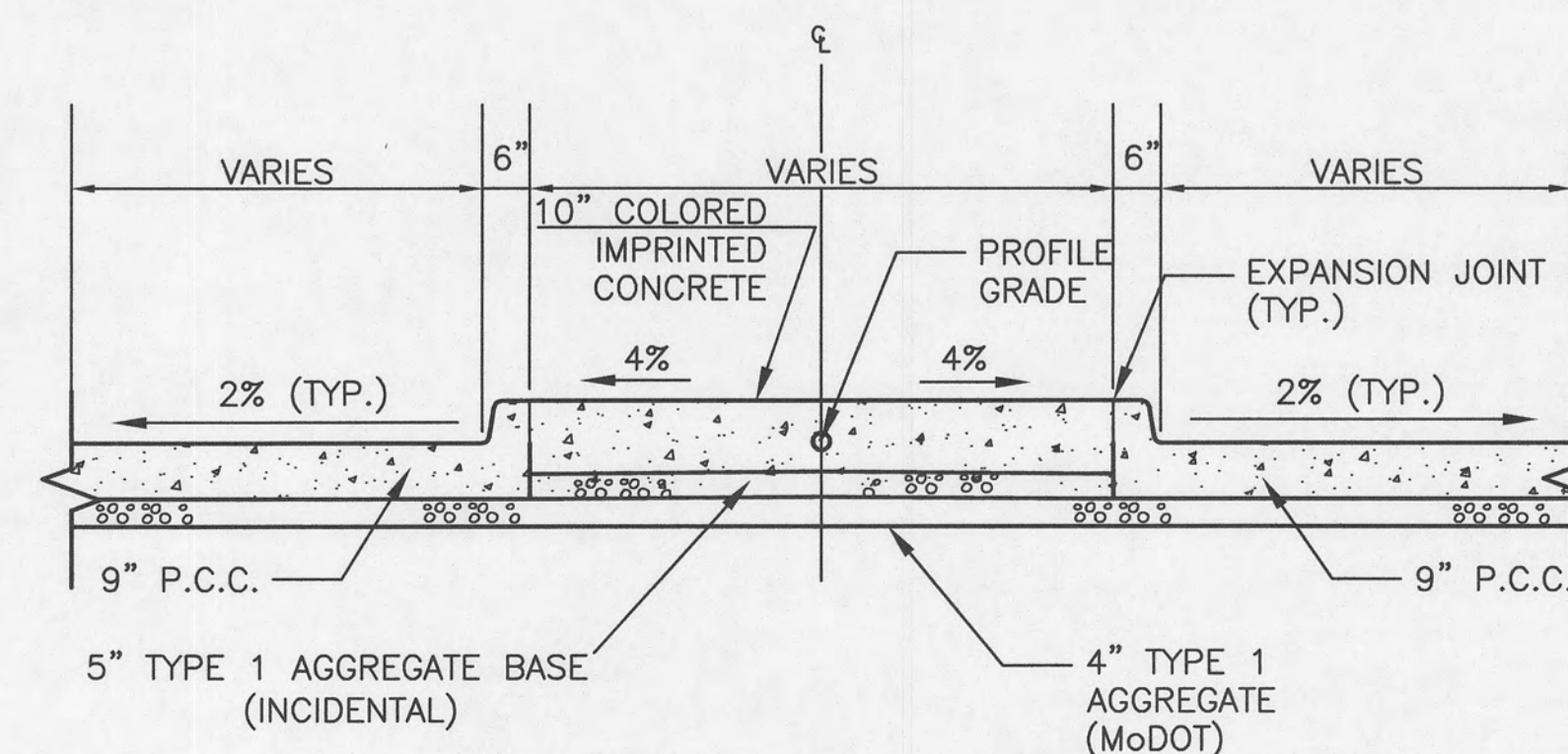

TYPICAL SECTION WITH SPLITTER ISLAND
(NOT TO SCALE)

| Revision | By | Date | No. |
|----------|----|------|-----|
| | | | |
| | | | |
| | | | |
| | | | |

ROUTE K/OLD PLANK ROUNDABOUT
PRELIMINARY PLAN
Detail Sheet

Mission
Provide safe, sustainable infrastructure that promotes positive communities.
701 East Broadway
P.O. Box 6016
Columbia, MO 65205
(673) 875-2469



Shane Steven Creech
Registered Professional Engineer
PE-2007011061
File No. 00842
Scale: N.T.S.
Date: 4/3/2023
Des. A.N.H.
Dwn. T.L.W.
Chk. A.A.A.