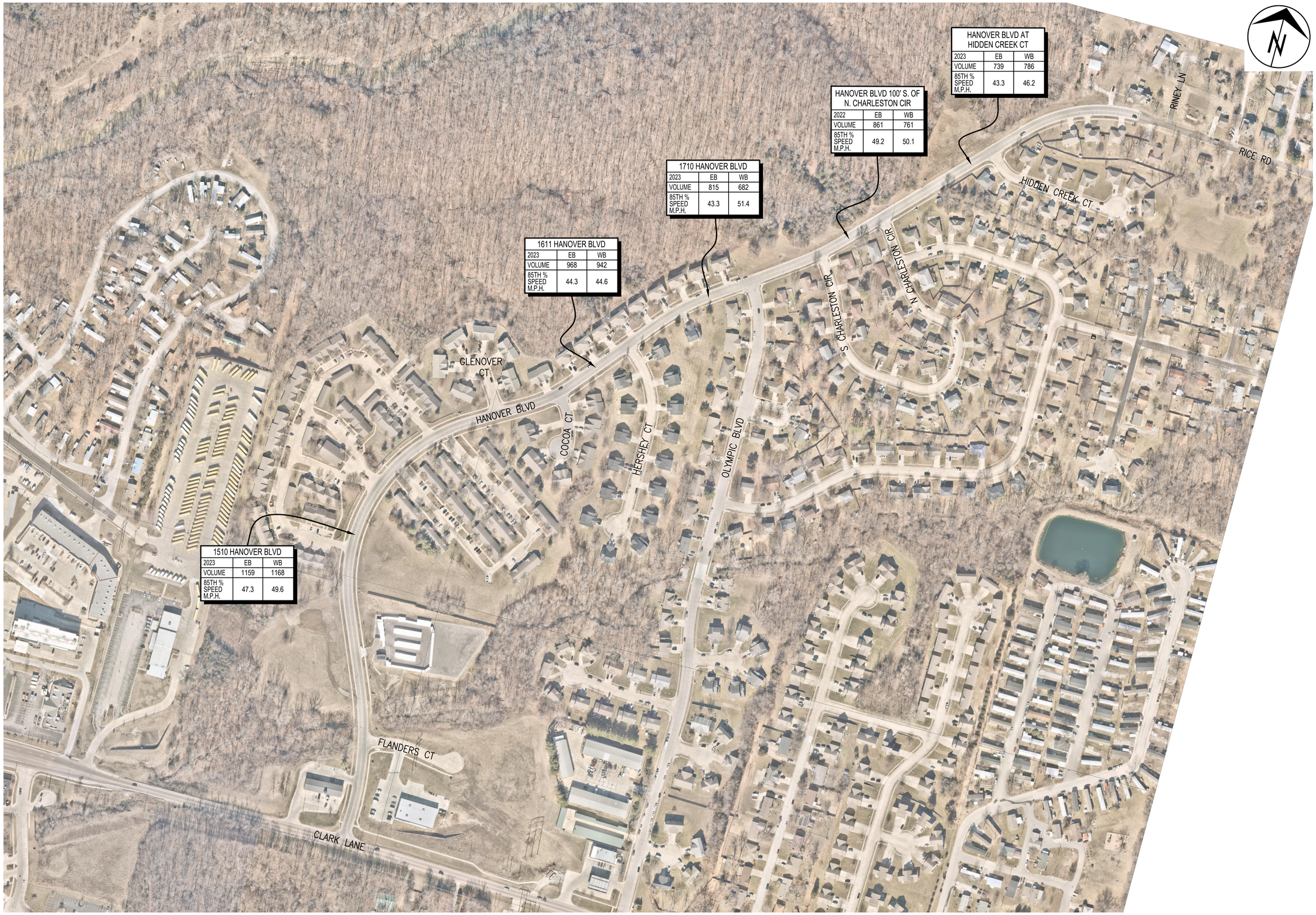

No.	Date	By	Revision

HANOVER BLVD TRAFFIC CALMING

Speed and Volume Data

Mission
Provide safe, sustainable infrastructure that promotes positive communities.

701 East Broadway
P.O. Box 6015
Columbia, MO 65205
(573) 875-2469

city of Columbia
Public Works

Shane Steven Creech
Registered Professional Engineer
PE-2007011061

File No.	
Scale:	1" = 150'
Date:	3/15/2024
Des.	
Dwn.	A.S.B.
Chk.	

Sheet 1 of 1

o:\cosdata\traffic\calming\hanover\hanover blvd calming.dwg

2015 Orthophoto Source: Boone County Assessor