





-  Temporary Construction Easement(1,136 sq.ft)
-  MoDot Controlled Street R.O.W. (0.25 acres/10,986 sq.ft)
-  Permanent Drainage Easement(615 sq.ft)
-  Limited Access Right of Way ( 161.26 ft)
-  Consolidated Public Water Supply District # 1 Water Line Easement ( 3,375 ft)

NORTH EAST QUARTER  
SECTION 10  
TOWNSHIP 47 NORTH  
RANGE 13 WEST

SECTION LINE  
PLANK ROAD

NORTH WEST QUARTER  
SECTION 11  
TOWNSHIP 47 NORTH  
RANGE 13 WEST



Scale: 1"=50'

OIL INVESTMENTS RTK LLC A MISSOURI LIMITED LIABILITY COMPANY  
WD BK 4972 PG 174  
GODAS' LEATHERWOOD CENTER  
PLAT BOOK 41 PG 57  
1505 W RTE K COLUMBIA, MO  
20-313-11-04-001.00 01

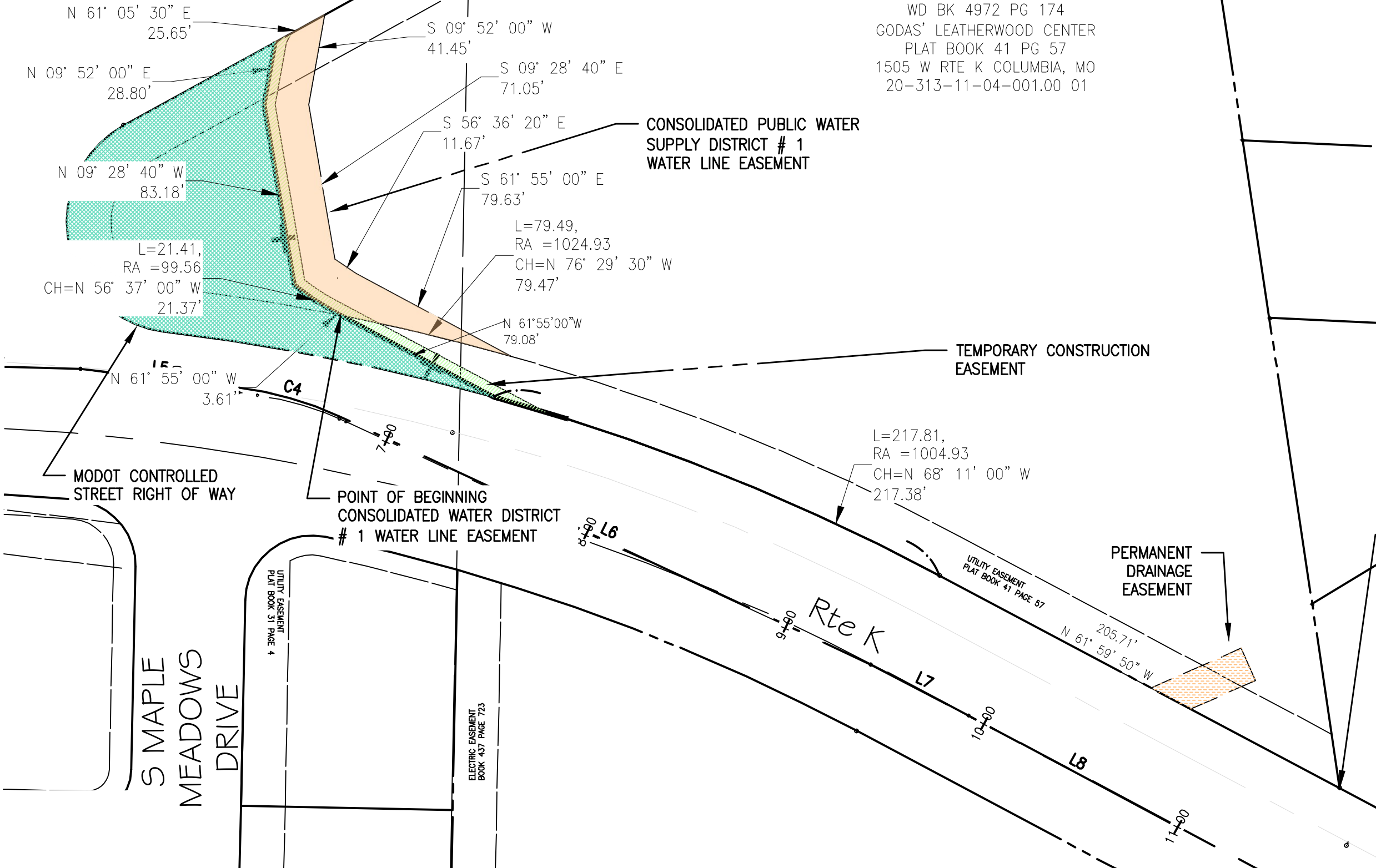

POINT OF COMMENCEMENT  
CONSOLIDATED WATER  
DISTRICT # 1 WATER  
LINE EASEMENT



**city of  
Columbia**  
Public Works

**Rte K & Old Plank**  
Roundabout

Scale: 1"=50'    Dwn: T.L.W.    11/7/2023