

PUBLIC COMMENT FORM

Fairview Road & Chapel Hill Road Intersection Improvements

Comment #1

Brian Sleeth briansleeth@yahoo.com 1704 S Fairview Rd, Columbia, MO 65203

Please research the viability of the warning lights at the three crosswalks. I would like to see the same warning lights for our children as the students at the University received on College Avenue just north of Rollins. Also, the planter at the entrance of Fairview Estates should be preserved to keep the integrity of the neighborhood entrance intact. Finally, the middle planter should be maintained with the neighborhood association's cooperation.

Comment #2

Bruce Davis mandbdavis@mchsi.com 1701 S Fairview Rd, Columbia, MO 65203

I don't think there is a need for the roundabout at this time. I believe that the speeding throughout the roundabout will be excessive and will be dangerous. Vehicles coming up the hill will be having a blind spot. Normally in favor of roundabouts, but feel this is totally unnecessary.

Comment #3

Katie Marienfeld

kmarienfeld@hotmail.com 1909 Chapel Wood Rd, Columbia, MO 65203

I think roundabouts are good for traffic flow and safety of driving, but I am concerned about the safety of pedestrians. I was informed that it is supposed to be safer for pedestrians too but I have a hard time understanding that. I have two young kids and we often walk to school, and I am concerned for their safety. If the roundabout gets approved, could they add a flashing pedestrian light that can be activated by a button, especially if there is not a large amount of pedestrian crossing? I don't think it would disrupt traffic flow too much.

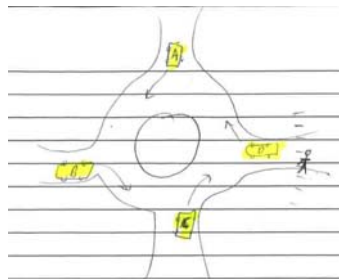

As a pedestrian, I wouldn't worry about cars "B", "C" or "D" in diagram above as they'd likely see me or still be moving slow enough, but I worry about getting hit by car "A" as they wouldn't see me until they "come around the bend" if he'd built up more speed. But if you put a flashing pedestrian light, it might help. Please consider. Thank you.

Comment #4

Marybeth Bohn marybeth.bohn@msn.com 1900 S Fairview Rd, Columbia, MO 65203

I am concerned about the grade exiting Chapel Hill Estates. When it is icy, our cars can't stop. Folks in a roundabout may need to stop abruptly if/when our cars slide into the roundabout. I'm concerned this could be a dangerous situation.

Comment #5

Gary Moreau garydmoreau@gmail.com 1913 Katy Ln, Columbia, MO 65203

I am in favor since it is much larger than the poor design at Rollins Road. It will keep traffic moving up Chapel Hill when icy. I wish all four streets could enter centered. I think that the eastbound traffic on Chapel Hill has a straighter shot through the roundabout and will tend to speed through. Rollins/Fairview-add speed bumps on Fairview north of Rollins to slow southbound.

Comment #6

LeeAnne Sherwin lsherwin2014@gmail.com 1907 S Fairview Rd, Columbia, MO 65203

I would like to see actual numbers quantifying the need for change. I heard about the challenges when Scott Blvd was closed and the speculated need for the future, but I would like to hear concrete numbers. I am concerned for pedestrian safety, research shows increased pedestrian vs vehicle incidence with roundabouts. I have lived in areas with roundabouts before and they have worked well, but they were larger and not in a neighborhood. People in Mid-Missouri do not adhere to traffic rules, and I believe a roundabout in this area will not decrease speed. Bottom line, provide me with positive quantifiable findings to convince me of why this change is warranted.

Comment #7

Laurel Sommer lsq1007@gmail.com 1800 S Fairview Rd, Columbia, MO 65203

Frustrating that this is planned considering Columbia may grow 10-20 years to create a need for this roundabout, but that you don't actually have traffic data available to support its need. Concerns about pedestrian safety-especially children, cyclists and disabled are not being adequately considered. Although serious vehicle collisions are decreased there is inadequate data on pedestrian safety and some roundabouts have been removed due to injuries to cyclists/pedestrians.

Comment #8

No Personal Information On Form

Love the idea of a roundabout. Please consider low speed bumps. Plan for bike access with marked lanes through roundabout and "Bicycles On Road" signs or other appropriate signage. I was almost hit while riding around the roundabout at Rollins. I was heading east and a northbound vehicle did not look or see me enter the roundabout on my bike.

Comment #9

Linda Breedlove lbreedlo@centurytel.net **1708 S. Fairview Rd, Columbia, MO 65203**

Walls at entrance to Chapel Hill Estates need to be carefully and symmetrically repositioned after work on roundabout is completed.

Comment #10

Bill Moyes motiger1@outlook.com **107 Coventry Ct, Columbia, MO 65203**

Nearly every traffic circle in Columbia was built too small. The only exception is the one at Vawter School Rd and Scott Blvd. When the diameters are too small, two cars arriving at right angles to each other simultaneously are uncertain who should enter first, so they both stop and hesitate. With larger diameters, the spacing between cars is enough to eliminate that doubt.

Comment #11

Ben R. & Darlene Londeree **2601 Chapel Wood Terrace, Columbia, MO 65203**

We were happy to see the offset to the northwest. That will provide a better line of sight for traffic heading west on Chapel Hill Road. The roundabout probably will slow our exit from Chapel Hill Estates but understand the need for the change.

Comment #12

Steve Wendling
sfwendling@gmail.com

2012 Chapel Ridge Rd, Columbia MO 65203

I have some points to consider:

1. Will the columns/wall be replaced and or added to, so [that the] front is aesthetically balanced?
2. Since there is currently a no parking area along the bike route in the street, how will parking be addressed now?

3. Could flashing cross lights be installed for schoolchildren as this is a major crossing point?
 4. Maintain planter area back into Chapel Hill so as not to create a barren area
 5. Sprinkler system in planter areas
-

Comment #13

Eunice Morrow

jamesdavidmorrow@gmail.com

2704 Chapel Wood Ter, Columbia MO 65203

1. Roundabouts are too dangerous for bikers and walkers (children) and is too close to school.
2. It will destroy the entrance to Chapel Wood Estates. Our brick wall entrance landscape and watering system will be destroyed. Would all this be replaced?
3. It is not necessary. Traffic flows well.
4. Too costly! Steve Wendling built Green Meadows for \$300,000.
5. The "dog-leg" entrance from CW Estates is awkward.
6. Where will parking for nursery school be? The roundabout will create hazards and accidents for children and parents.
7. I do not foresee that future traffic needs would necessitate this roundabout. There is very little development yet to be done in this area.

I vote NO on this roundabout.

Comment #14

James D. Morrow

jamesdavidmorrow@gmail.com

2704 Chapel Wood Ter, Columbia MO 65203

1. Proximity to school increase children's traffic, therefore street crossing is more dangerous since traffic is not subject to a full stop.
 2. The only traffic problem at the intersection was during the closure of Scott Blvd at Hinson Creek Bridge, which diverted traffic from Nifong to Chapel Hill Road. The need does not justify the expense.
 3. Traffic and parking around the nursery school is a greater hazard than the intersection and the roundabout will compound the problem since it will not require a full stop before turning onto Fairview north.
 4. If the need is as great as explained then the roundabout is too small and too close to nursery school parking.
 5. The roundabout at Fairview and Rollins needs to be corrected, improved or eliminated before adding another unneeded roundabout at Chapel Hill Road
 6. I do not see the need for the roundabout based on projected traffic growth since areas supported by Chapel Hill and Fairview are not subject to a lot of growth. The areas mentioned are developed and not subject to a lot of growth.
 7. This roundabout is not needed.
-

Comment #15

Dr. Jacqueline & John Kelly
kellyjh@umsystem.edu

2700 Chapel Wood Terr, Columbia, MO 65203

We oppose the roundabout proposal at the intersection of Fairview and Chapel Hill:

- There hasn't been sufficient data that support the prevalence of accidents at that intersection;
- Drivers will be unable to determine who has the "right of way" in the new configuration, thus increasing the probability of accidents;
- The new construction will destroy the beauty of the entrance to the Chapel Hill Estates development;
- The day care center at the intersection would be adversely impacted; parking for parents picking up their children will be problematic;
- Pedestrian traffic will be put at greater risk when crossing the intersection – cyclists, walkers, joggers, school children;
- The \$600,000 designated for this project could be better utilized to improve sidewalks, potholes, lighting and other improvements;
- There isn't ample space at the intersection for a roundabout. They seem to be more effective when a much larger space is available for use;
- The property values in the beautiful Chapel Hill Estates risk being negatively impacted.

Comment #16

Russell A Starr

russ.starr@vu.com

1615 Glenbrook Ct, Columbia, MO 65203

I agree with this project! I think a roundabout at this intersection will improve traffic flow. I travel through this intersection daily and it always backs up traffic. Please proceed to complete this project.

Comment #17

Peverill Squire and Janet Lindstrom

psquire@mchsi.com **2708 Chapel Wood Terr, Columbia, MO 65203**

We write to register our strong opposition to the proposed Fairview Road and Chapel Hill Road Intersection Improvements. We do so because we think the planned roundabout is ill conceived.

The intersection in question is the only way in and out of our neighborhood. The current four-way stop provides us a chance to get into and out safely. Because of the way traffic passing through the intersection flows, most drivers on Chapel Hill Road and the northern part of Fairview Road do not anticipate drivers emerging from our neighborhood. The current four-way stop gives the other drivers time to notice us, allowing us to safely enter the intersection. Given the likely speeds at which many drivers will traverse the intersection if there is a

roundabout—particularly those planning to stay on Chapel Hill Road who will go through as fast as they can—our ability to safely enter and exit is at risk.

This problem will be particularly acute when there is bad weather. Our neighborhood rarely sees a city snow plow. Consequently, when there is ice or snow on the south part of Chapel Hill Road we risk sliding into the current intersection. Again, because of the existence of a four-way stop, we are able to manage this situation. Entering into a roundabout when there is ice or snow on the road would likely be harrowing.

There are other concerns that merit mention. Bike lanes are provided on both Chapel Hill Road and the north part of Fairview Road, but it is hard to imagine that bicyclists will feel comfortable dodging cars through a roundabout. Pedestrians will be at greater risk. No parent south of Chapel Hill Road will allow their children to cross any of the streets without adult supervision and even then there is no guarantee that motorists will slow down or stop. We can only imagine the fears of the parents whose children attend the preschool on the intersection's northeast corner.

Finally, it is not clear what problem the proposed roundabout is to solve. Most of the time getting through the current intersection is not difficult or time consuming. There are a few minutes in the morning and evening where traffic backs up. Thus the proposed roundabout will at best only shave a few seconds off the commutes of a few drivers. Fixing that minimal problem will come at considerable cost to the city and great disruption to the surrounding neighborhood. When Scott Boulevard was closed and there were real problems on Chapel Hill Road this solution might have seemed plausible. But those traffic problems have already dissipated and the proposed roundabout does not make sense.

Comment #18

**Oliver Sherwin
MO 65203**

olliesix91@gmail.com

1907 S Fairview Rd, Columbia

Entrance to Chapel Hill Estates must retain the character of the subdivision, i.e. the brick wall. Signage, plantings in median – NOT to look like entrance to a strip mall.

Pedestrian crossings to be protected by massive concrete curbs, large enough to rip the undercarriage off autos. This to deter speeders.

Safe pedestrian access to be prioritized. Preferably by concrete structures that will damage vehicles if they run into pedestrian space. Lighting of the circle to include LED pedestrian warning lights for approaching traffic.

(cont.) The center of the circle to be planted with attractive trees, shrubs so as to not look like a concrete wasteland. Mature trees would provide shade without obstructing sight lines. Provisions shall be provided to water same.

Concrete walls for pedestrian protection (see above) shall be textured or formed to look like stone. This to improve aesthetics and to reduce the “concrete wasteland” look of circle. Actual plans to be sent to stakeholders for review and comment **before** approval by city board. All engineering terms, i.e. LOS, etc. to be rendered into plain English in all communications Jargon NOT allowed!

Preliminary figures and calculations which indicate that traffic leaving Chapel Hill Estates will be able to join the circle during morning and evening rush hour to be sent to all stakeholders.

Comment # 19

Michael C. Holden

mcjholden@gmail.com 2701 Chapel Wood Terrace, Columbia, MO 65203

I live on Chapel Wood Terrace in the Chapel Wood Estates subdivision. On a daily basis I cross Chapel Hill Road at Fairview Road 1-2 times as either a pedestrian or bicyclist. Anecdotally, I would estimate that at least once per week I encounter difficulty making this crossing, to the point of it becoming a dangerous situation. As a pedestrian, I always use the crosswalk on the west side of Fairview. Cars travelling east on Chapel Hill Road often do not stop at the Fairview Road stop sign, and instead roll through at 3-5 mph, sometimes even faster. I sometimes witness these drivers not paying attention to the crosswalk or anyone about to enter it, as they hurry through the intersection, sometimes while using their cell phones. I have had so many close calls at this intersection that I have developed the habit of not attempting to cross unless there are no cars even approaching the intersection from the west. This is a perilous situation that will only get worse with a roundabout. Additionally, I have witnessed some close calls with children crossing this intersection. This is unacceptable at a four-way stop intersection, and will become even more hazardous with a roundabout.

As a bicyclist, I now cross Chapel Hill Road only at the crosswalk, as often drivers do not yield as I wait my turn at the stop sign. Even my typically worn bright colored clothing to be more visible often does not help much. Sometimes when I felt it was safe to cross I began doing so only to find a driver start to cross at the same time. There have been occasions when the driver does not even yield when he/she sees me crossing on my bike within the crosswalk.

I fear that the roundabout depicted in the informational meeting at Fairview Elementary School will only serve to make the pedestrian/bicyclist situation even more hazardous. As evidenced by the city-provided drawings, the proposed center of the roundabout is not planned to be the current center of the intersection; it is shifted north, reportedly because of the houses on the southeast and southwest of the intersection. The result of this shift will allow the eastbound

cars to not encounter as much of a curve as those travelling west, and thus permitting drivers to move faster through the roundabout. Additionally, unless the center curb is significantly higher than it is in the roundabout at Fairview and Rollins roads, larger trucks and SUV's will drive straight through, thus avoiding much of a curve at all. It is my belief that drivers travelling east on Chapel Hill Road will develop the habit of barely slowing down as they approach the roundabout, and paying even less attention to the pedestrian crosswalk, not to mention cars attempting to exit the Chapel Hill Estates subdivision. Thus, I think the roundabout (which I sincerely hope will not be built) should center on the current intersection. Sadly, this will have a greater deleterious effect on the two subdivision houses on the south.

I do appreciate the pollution savings that a roundabout has versus stop signs. I am very environmentally conscious, choosing to ride my bike whenever possible (including all winter; I'm good till below 25 degrees), and driving my car just a few thousand miles per year, mostly on the highway. But one can't help but wonder how much pollution savings would occur if the City spent even a portion of the money needed to construct a roundabout on encouraging carpooling and public transportation (obviously, another issue altogether).

I am not naïve enough to believe that this roundabout won't get built. Historically, in Columbia cars have taken precedence over pedestrians (e.g., snow covered commuter roads are quickly plowed but sidewalks are seldom cleared; innumerable miles of subdivision streets without sidewalks). I will therefore make a few suggestions pertaining to the design to address the roundabout's pedestrian safety issues.

I request that the proposed pedestrian crosswalks

1. be speed controlled by being raised several inches; 8 inches should slow most cars
2. are kept clearly painted
3. are marked with bright signs, e.g.,



Additionally, I request that the City install electric lights to be used specifically for the purpose of stopping traffic so that a pedestrian may safely cross the intersection. The children at least deserve this.

Thank you for allowing public input.

Comment # 20

William D. and Eva Trumbower

trumbower1901@gmail.com 1901 Chapel Ridge Road, Columbia, Missouri 65203

We are writing to OPPOSE the proposed roundabout at the intersection of Fairview Road and Chapel Hill Road. The reasons follow.

Safety:

1. The proposed roundabout is not pedestrian, runner, and/or bicyclist friendly or safe. There are several parks in the Fairview/Chapel Hill area that are approached regularly and from all directions by walkers, runners, bikers: Bonnie View, Audubon, Fairview Park and Tennis Courts, as well as the entrance to Twin Lakes and access to the Katy Trail. In addition to adults approaching parks, children from South of Chapel Hill walk to school and cross at the Fairview/Chapel Hill intersection. The speed of traffic approaching roundabouts throughout Columbia does not slow at all times even though that is the expectation and the theory and, when pedestrians/runners use the crosswalks, the intersection will essentially become an all way stop anyway. The issue is that they are not friendly to those attempting to cross.

Most other roundabouts in Columbia do not have the volume of foot or bicycle traffic that Chapel Hill and Fairview intersection has. We disagree with Mr. Stone that the center of the roundabout will calm or slow traffic making it more safe. That is not the case at many roundabouts in Columbia, even the ones that are approached on flat ground on all sides.

Even in Europe, we have noted that roundabouts are not so friendly to pedestrians or bicyclists, at times even with an intricate arrangement of flashing lights and off-set crosswalks on the center of the roundabout.

2. The topography does not support clear views of the roundabout or safety during weather that results in slick road conditions. The roundabout would be located at the top of a steep hill.

3. The area has two schools: a preschool and an elementary school. As previously mentioned, children walking to Fairview Elementary School from South of Chapel Hill will have a difficult time safely crossing Chapel Hill. (Observe problems at the Fairview/Rollins roundabout where traffic rarely slows except during peak hours when it becomes more like a 4-way stop again.)

4. The preschool is another situation. Safety will be compromised especially as cars enter the roundabout traveling west on Chapel Hill and turn right onto Fairview Road without reducing speed. The 4-way stop means that speed is reduced and safety is maximized with slower auto velocity during right turns.

(We had some concern that the City representative at one of the displays at Fairview School meeting indicated that there would be parking planned for the preschool to solve this

problem. Was this information entirely accurate? It does not seem possible to address this safety problem with a few spaces.)

5. The location of the Fire Station at the corner of Chapel Hill and Chapel Ridge Road and access for emergency vehicles should be taken into account. Not only should space to negotiate the roundabout be considered but also the ability for vehicles to yield right of way.

Necessity:

6. We have lived in this area since 1991. The only time that peak time traffic was a problem was during the construction at Vawter School and Scott Blvd. which greatly increased traffic. That work is complete and the problem it created is no longer an issue. We wonder if the complaints for wait time at the 4-way stop at Fairview and Chapel Hill was expressed during this time and is no longer valid.

Over several days in the past month, we have made a point to drive from the intersection of Forum and Chapel Hill to our home on Chapel Ridge Road during "rush hours." The longest travel time was 4 minutes. This seems reasonable at peak time. During non-peak times, traffic is not at all a problem; frequently we are the only car at the intersection. At peak times, the wait time at the 4-way stop was less than at some traffic lights in town. At 5:20 today, for example, traveling through the 4-way stop driving south on Fairview and turning right onto Chapel Hill, ours was one of two cars at the 4-way stop. No problem.

Cost

7. The cost of \$600,000 is not necessary to move or to control traffic and is not supported by the supposition that pedestrians, bicyclists, preschool children and their parents approaching the preschool will be as or more safe.

We notice that the subject line title that is given to citizens in the Public Comment Form is "Fairview Road & Chapel Hill Road Intersection Improvements." We urge the City to look at alternative improvements. Examples might be clearly marking the faded lane lines and allocating turn lanes.

Comment # 21

Beverly J. Phillippe

1801 S Fairview Rd, Columbia MO 65203

We do NOT want the roundabout, we have lived here 30 years and no problems getting in or out at any time of day! I do not want our gates moved or trees! Fairview & Rollins are a mess, no one stops, they get in a line keep going. I stop and let them go past through, people going home at 5:00 only have to stop for a moment! I stop for everyone! It will be a danger at 5:00! Spend your money on our streets! They need it!

Comment # 22

Robin Wassman, CPA

303 N Stadium Blvd, Ste. 200 Columbia, MO 65203

It has been brought to my attention that the city is discussing the idea of putting in a mini roundabout at Fairview and Chapel Hill. I am not going to be able to attend the meeting later this month and I wanted to make sure and give my thoughts. As a resident in this area I don't believe a mini roundabout is the answer. The one at Fairview and Rollins is too small for people to actually use properly and if that is any indication of what the Fairview and Chapel Hill would be like I feel there should be more thought put into this project for a better solution. Maybe a larger round about or a stoplight would be better. Also in considering a solution we need to take into account there are larger trucks and trucks with trailers going through these intersections. While the mini ones can be run over by them it is a nuisance as I've had to pull a trailer through the one at Rollins and you have to wait forever to actually get to go through the intersection if it is a busy time of day.
Thanks for your time.

Robin

Comment # 23

Nora Braun

braun@augsborg.edu

I urge you to stop and reconsider this project. I'm not sure I can make the meeting so I wanted to be sure to voice my concerns. Traffic flow at this intersection has been vastly improved since the left turn lanes were installed. A roundabout is not needed and indeed would make traffic worse as it has at the one installed at Rollins and Fairview. The majority of Columbia drivers do NOT know the rules or how to use the roundabout, many sitting as if a four way stop and taking turns! Our intersection does not need this. Please save the money from this project and put it toward educating Columbia drivers! Thank you!

Comment # 24

Carlos Wexler

Dear Sir/Madam,

I have learned about the "Chapel Hill and Fairview Rd Intersection Improvement Project". I think it is a great idea to install a roundabout there. I cannot attend the meeting, but I would suggest that you try to make it LARGER (bigger diameter) than the one in Fairview and Rollins which is really too small to be effective.

Thank you.

Comment # 25

James R. Carr

james.r.carr@gmail.com

Hello,

I recently received a letter about the proposed roundabout at Fairview and Chapel Hill Rd. and wanted to voice my concerns about it ahead of meeting as I may not be able to make it. As a parent who has children that attend Countryside PreSchool I believe this to be a very dangerous intersection to no longer require drivers to stop as there are quite a number of children entering leaving the area three times a day.

Thanks,
James

Comment # 26

Barton Wechsler, Ph.D.

wechslerB@missouri.edu

Although I plan to attend the meeting on the 28th, I want to go on record with Public Works that my wife and I strongly oppose this idea. This is much more complex intersection than the Fairview/Rollins intersection—a dangerous fiasco in our opinion—and a roundabout would create hazards for drivers and pedestrians alike. We are especially concerned about children walking to Fairview School as well as those attending the daycare center on the northeast corner of Fairview. We understand that roundabouts are the current fad in Columbia, but they are not the answer to every traffic situation.

Barton Wechsler, Ph.D.
Dean
Truman School of Public Affairs
University of Missouri

Comment # 27

James and Joann Schumer

2704 Chapel Wood View, Columbia, MO 65203

We are totally against the proposed roundabout at Chapel Hill and Fairview. We feel that the roundabout at Fairview and Rollins does not work well and is very dangerous. Everyone we have talked to about this proposed project is against it and is very concerned about safety, especially concerning the children walking to school through that intersection and the daycare nearby. A small roundabout, such as the one at Fairview and Rollins, does not make it evident who has the right away and who has to yield. The same would be the case at this proposed roundabout. Also, the traffic on Chapel Hill Rd. tends to move faster, even faster than the speed limit. We trust that you will give due consideration to all the issues of this proposal and make a responsible decision for the safety of this Columbia neighborhood.

- James and Joann Schumer

Comment # 28

Gary J. Coles

1805 Chapel Wood Road

While the statistics to increase traffic throughput by means of an urban, single-lane roundabout may seem to offer a solution to the traffic bottleneck at the Fairview/Chapel Hill Road intersection I suspect that these statistics are averages and do not reflect the realities of placing an urban, single-lane roundabout at this specific intersection. Here are my thoughts and rational for opposing a roundabout, any roundabout, in this intersection. The Rollins/Fairview roundabout one mile north demonstrates that Columbia drivers do not know how to proceed through that intersection in an orderly, legal and courteous way. Visibility approaching this intersection is great from all directions and the streets are fairly flat near the intersection. Eventually drivers will become more knowledgeable about how to drive through the Rollins/Fairview intersection properly, although, in my opinion, it was poorly designed and implemented. I suspect strict, ongoing enforcement of roundabout laws by CPD might make that intersection more appealing to residents who use it regularly. Relative to the Rollins/Fairview intersection the approach to the Fairview/Chapel Hill intersection is vastly different from a driver's point of- view. From the south and north this intersection is downhill the last 30 yards or so from the stop signs. In icy conditions the driver must approach the intersection with the thought of stopping because there are STOP SIGNS. When it's icy stopping is frequently an enormous challenge! The approach from the east is at the top of Chapel Hill and is usually not safe, going either direction, in icy conditions. From the west, the approach is good, unless the eastern-most, downhill part of this proposed roundabout would be icy and conducive to sliding out of the roundabout down Chapel Hill Road. Stop signs work because drivers are reminded that STOPPING IS REQUIRED. A roundabout encourages different thinking. But, so far all I've talked about are situations involving problems with automobiles and their occupants. Let's talk about people who do not have steel automobile cages protecting them from driver's mistakes...we call them pedestrians. The approach to the Fairview/Chapel Hill intersection westbound is an uphill approach. The fence and landscaping around the preschool on the northeast corner of the intersection can hide a driver's view of the traffic situation on Fairview Road outside the preschool. More importantly, because the approach is uphill, the traffic situation outside the preschool might be above the driver's windshield and not visible. The presence of a stop sign reminds drivers they are REQUIRED TO STOP. This implies that drivers turning north onto Fairview will be driving slowly, not speeding through a 90-degree right turn on a roundabout with potential limited visibility of traffic and pedestrian conditions ahead. During various times of the day, traffic conditions outside the preschool can be, in a word, dangerous. Parents are dropping off or picking up small children. Cars and SUVs can be parked on both sides of the street and it is not unusual for there to be a lot of traffic and pedestrian congestion. Easy to negotiate now! But that's because STOPPING IS REQUIRED. ith a traffic circle and an uphill approach that blocks drivers' views, I can easily envision collisions with parked cars and drivers negotiating the congestion at the preschool. Much more seriously, collisions with pedestrians or errant children will, I fear, become much more likely. The lower velocity demanded by the STOP SIGNS that are currently in place means drivers can adapt safely to the traffic conditions at this intersection. In summary, the Fairview/Chapel Hill intersection is not one amenable to an improvement that might work under more favorable urban environments. The topography at this intersection is different and the neighborhood environment is different. Living in Chapel Hill Estates I drive through this intersection regularly. Because I'm retired, I'm usually not in any hurry. Thanks to the STOP SIGNS, rush hour is intense but manageable and safe. But managing traffic at the Fairview/Chapel Hill intersection without stop signs...and encouraging roundabout, speedy drivethroughs...is a situation apparently unforeseen by the surveyors and

designers who do not use this intersection daily and year-round.
- Gary J. Coles

Comment # 29

Josh Holyoak

2709 Chapel Wood View

I agree wholeheartedly with Mr. Cole's comments.

Comment # 30

David Bedan

2001 Chapel Wood Road

Gary,

Your points and the others made by many of our neighbors are well taken. The concerns about increased hazards to pedestrians and children are especially important. I am generally in favor of roundabouts and most of them around Columbia work well. And I have seen many in Europe that work well. However, I am not in favor of the "mini-roundabouts" or what I call fake roundabouts. (What is the City trying to conceal by using the euphemism of "Urban, Single Lane Roundabout" instead of mini-roundabout?) As you point out, few people know how to drive through these tiny circles. Many people drive too fast in these confined spaces. Also, most people don't use their turn signals when turning left. These circles are so small that when someone is coming from the opposite direction I can't tell if they intend to drive ahead or suddenly turn in front of me. Several times at the Rollins/Fairview fake roundabout I have had to slam on the brakes when someone suddenly turns in front of me. Also I have also seen people (Especially in pickups or SUVs) drive fast straight across the center "bump" which also creates uncertainty. There must be a better solution. Is the main problem delays to west bound traffic during the evening rush hour? Would widening the west bound approach to the intersection and creating a right hand turn lane help? It would certainly be cheaper and require much less land acquisition.

Thanks to everyone for your thoughtful comments.

Comment # 31

Brian D. Sleeth, M.Ed., J.D.
www.RutterandSleeth.com

1 W. Broadway, Suite 3F, Columbia, Missouri 65203

I too agree 100%. Maybe we can bring these points out in the meeting...
Thanks for the ammunition.

Comment # 32

Anne Deaton and Brady Deaton

deatona@missouri.edu

Thanks, Gary. We will be opposing the roundabout at the entrance of our neighborhood for all the solid reasons you have provided.

All the best,
Anne and Brady

Comment # 33

Gary J. Coles

1805 Chapel Wood Road

And that roundabout is not at the top of a long, steep hill or in the midst of neighborhood. The "urban" environments if these two locations are very different. Not many pedestrians out there either.

Gary

Comment # 34

Nora Braun

braun@augsborg.edu

According to the reply I received from Nazmul Hussain at the city, the roundabout is planned to be 110 foot size at our intersection.

Nora

Comment # 35

Ann Vellek

avellek@me.com

To all concerned:

I have been following the stream of comments and concerns regarding the proposed construction of a roundabout at the Fairview/Chapel Hill intersection and agree that the primary issue is safety. Approaching the intersection from a steep hill makes the placement of a roundabout less than optimal as drivers cannot see approaching traffic or pedestrians. This could create a potentially dangerous situation. In our travels we have encountered many roundabouts while walking, running, biking and driving. I have found them a wonderful way to move vehicular traffic smoothly and efficiently through busy intersections. However, even in European and Asian cities where drivers signal and are accustomed to merging and yielding into and out of the roundabout they are not pedestrian or biker friendly. (Perhaps this one of the reasons there is no roundabout at the intersection of Forum and Green Meadows, a location that throughout the day has significant traffic delays and has clear visibility.) The intersection at Fairview/Chapel Hill is a major thoroughfare for residents exercising and children attending schools and on their way to the nearby parks. Fairview/Chapel Hill would be better served by allocating and clearly marking turn lanes. Constructing a roundabout at this intersection would be akin to begging for casualties. Additionally, I have asked many friends if they have ever encountered a roundabout in their communities or vast travels that is situated at the top of a hill. Yes, they have been seen them at the bottom of hills, but no one can recall one at the top of a steep hill. Roundabouts should be placed where visibility is clear to oncoming traffic from all directions for the safety of all persons and vehicles. Constructing a roundabout at this location would be a mistake.

I hope to see many of you at Fairview next week.

Ann Vellek

Comment # 36

Vicki K. Edwards

edwardsvk@missouri.edu

Ms Anderson

My name is Bill Edwards and I live at 1700 S Fairview Rd. The first house on the left as you enter our subdivision. I am completely opposed to your proposal. The described 100 ft roundabouts that you mention are in locations where personal residences are not within 100 ft of the roadway. This is an endangerment to all pedestrians and bicyclists as well as those who happen to be in my yard. The roundabouts that you mention are also located in high visibility areas that are nothing like the limited view drivers have driving up Chapel Hill from the East. Finally, I strongly oppose your plan as this will significantly lower my property value and ability to sell at a future date. I do not understand how your department has set this as a priority project when there are only two times per weekday that traffic becomes a short term problem. Widening Broadway is a first priority by most citizen surveys. Not this intersection. If the City must have another roundabout of this size you should place one on Forum across from the Childcare center south of the Missouri Country club.

I feel the need to object to this plan and set into motion a financial reimbursement process to protect my property interests.

Thank you

Comment # 37

Calvin Keller

calvin@kellercollc.com

Just had lunch with a friend who lives at the Lake. He told me that they have a roundabout at the lake. It's just a big yellow circle PAINTED on the pavement. If no one's approaching from other directions you can drive right over it and if there are you can drive around. Also, costs a lot less to construct. Since, I believe that this will be our 29th. or so roundabout in the area maybe we should consider this. Probably too since able for our city fathers though.

Comment # 38

Liz Couper

1701 Chapel Wood Road, Columbia, MO 65203

Dear Allison,
Thank you for having your office inform our neighborhood of the meeting and proposed changes. I cannot write as eloquently or as scientifically as many of my neighbors but I have the following comments:

1. The traffic circle at Fairview and Rollins is not working and should be addressed before any other changes.

2. There are only two 45 minute times during the day that the four-way stop is a problem or causes a delay. 7:45 to 8:30 am, and 4:45 to 5:30 pm.

I have lived here 23 years. Please do not proceed with this expensive, unnecessary change.

Sincerely,
Liz Couper

Comment # 39

Anne Deaton and Brady Deaton

deatona@missouri.edu

Very well stated, Ann. We have expressed our objections to Ian Thomas.

Anne and Brady Deaton

Comment # 40

Mary Rebecca Case

mrcase@yahoo.com

Hello,

My name is Mary Rebecca Case and I live at 2901 Chapel Hill Rd. I apologize for not being able to make last night's meeting, but I checked this morning to see the plans for the roundabout at my intersection and am alarmed by the plan being proposed. Ignoring the fact that you're taking half of my front yard, you're also making it impossible for me to leave my house in the morning to go to work. That's also going to make it impossible to sell my house. There's also a DAYCARE across the street! People park along the street to get their SMALL CHILDREN out of the car and walk them across the street in the morning and your plan ensures nobody is going to slow down for those families taking their kids to daycare. So, effectively you're either making it a death trap for them or destroying their business as well. Can you not just put in a traffic light or a proper turning lane or something instead? Otherwise, it would be better if you just bought my whole house and that business instead of just the easement because you're destroying the property effectively with this plan.

Thanks,
Rebecca Case
