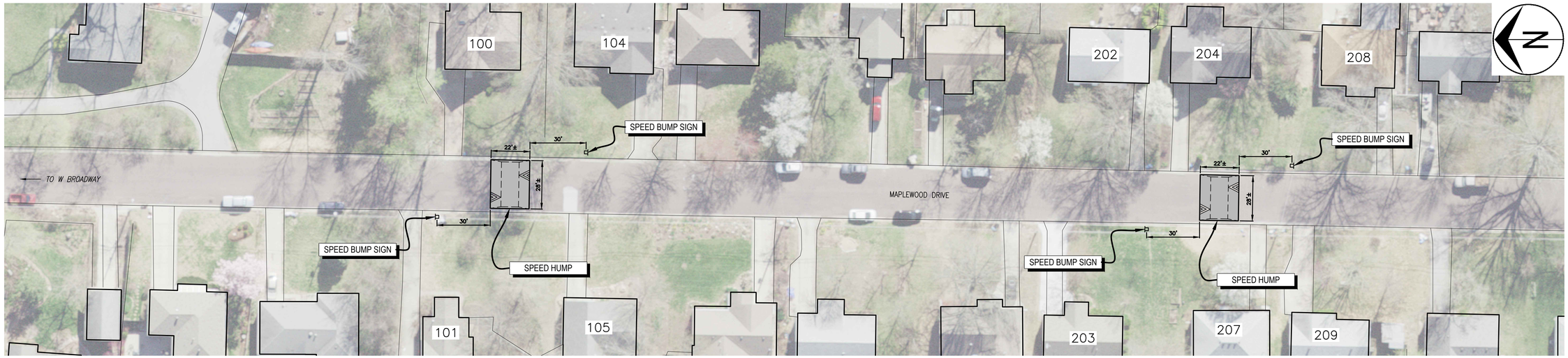

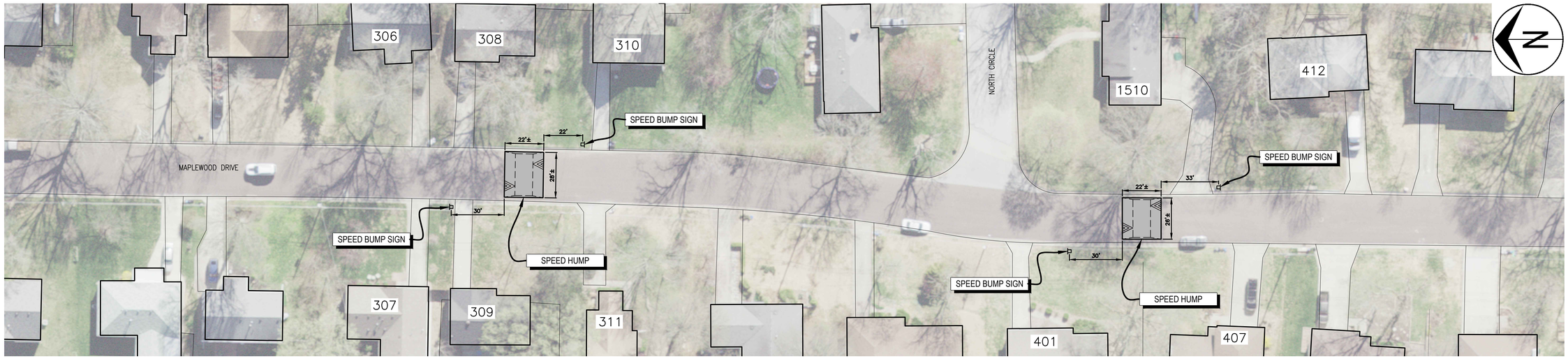

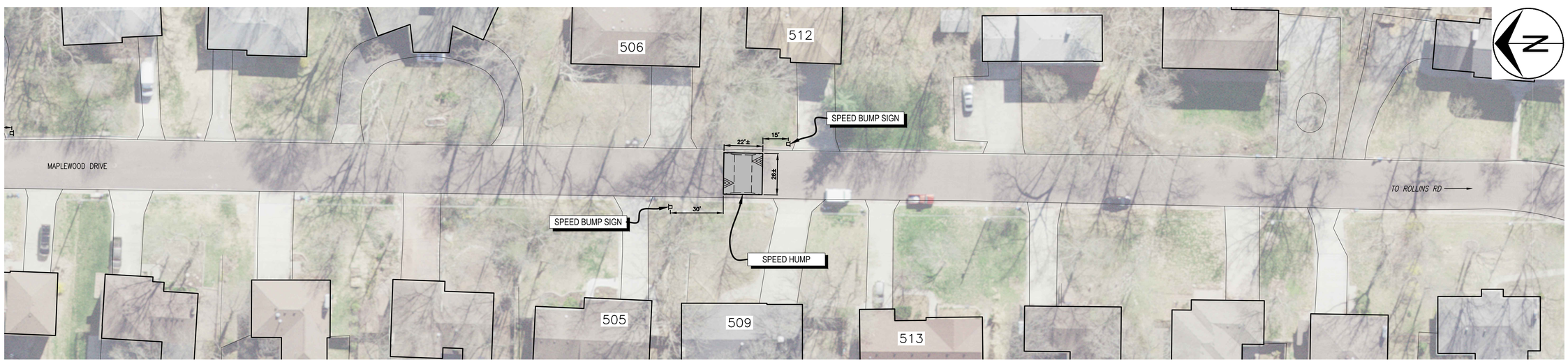

No.	Date	By	Revision

MAPLEWOOD DRIVE TRAFFIC CALMING

Plan Sheet

City of Columbia, Missouri

Department of Public Works

David Allen Nichols
Registered Professional Engineer
E-24212

File No.	.
Scale:	1" = 30'
Date:	4/14/2021
Des.	A.S.B.
Dwn.	A.S.B.
Chk.	J.D.R.

Sheet 3 of 7

2011 Orthophoto Source: Boone County Assessor

o:\coldpro\traffic\calming\maplewood drive traffic calming.dwg