

LOCATION MAP

NOT TO SCALE

KNOW ALL MEN BY THESE PRESENTS:

THAT 1611 UNIVERSITY, LLC, A MISSOURI LIMITED LIABILITY COMPANY IS THE SOLE OWNER OF THE HEREON DESCRIBED TRACT AND THAT SAID LIMITED LIABILITY COMPANY HAS CAUSED SAID TRACT TO BE SURVEYED, SUBDIVIDED, AND PLATTED AS SHOWN ON THE ABOVE DRAWING. THE ALLEY RIGHT-OF-WAY SHOWN BY THE ABOVE DRAWING IS HEREBY DEDICATED TO THE CITY OF COLUMBIA FOR THE PUBLIC USE FOREVER. THE EASEMENTS NOT OF RECORD AS SHOWN, ARE HEREBY DEDICATED TO THE CITY OF COLUMBIA FOR THE PUBLIC USE FOREVER. THE ABOVE DRAWING AND DESCRIPTION SHALL HEREAFTER BE KNOWN AS "FYFER'S SUBDIVISION, PLAT NO. 4".

IN WITNESS WHEREOF, 1611 UNIVERSITY, LLC, A MISSOURI LIMITED LIABILITY COMPANY HAS CAUSED THESE PRESENTS TO BE SIGNED BY ITS MANAGER, THIS 4th DAY OF October, 2021.

1611 UNIVERSITY, LLC, A MISSOURI LIMITED LIABILITY COMPANY

BY: MISSOURI REAL ESTATE, LP, A MISSOURI LIMITED PARTNERSHIP, SOLE MEMBER AND MANAGER OF 1611 UNIVERSITY, LLC  
BY: MARK'S GP, LLC, A MISSOURI LIMITED LIABILITY COMPANY, GENERAL PARTNER

*Mark Milam Stevenson*

MARK MILAM STEVENSON, TRUSTEE OF THE MARK MILAM STEVENSON REVOCABLE INTER VIVOS TRUST U/T/A DATED MARCH 13, 2003, AS AMENDED, SOLE MEMBER AND MANAGER

STATE OF MISSOURI } SS  
COUNTY OF BOONE }

SUBSCRIBED AND SWORN TO BEFORE ME THIS 4th DAY OF October  
IN THE YEAR 2021.

*Kenneth Farris*  
KENNETH FARRIS

NOTARY PUBLIC  
MY COMMISSION EXPIRES APRIL 22, 2022  
COMMISSION NUMBER 14965667

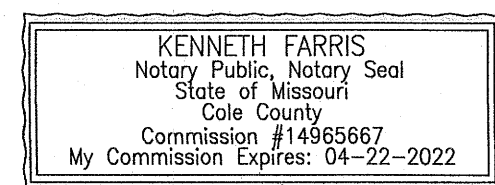

FINAL PLAT  
FYFER'S SUBDIVISION, PLAT No. 4

A REPLAT OF PART OF LOTS 15 & 16, FYFER'S SUBDIVISION OF FYFER'S ADDITION  
LOCATED IN SECTION 18, TOWNSHIP 48 NORTH, RANGE 12 WEST  
COLUMBIA, BOONE COUNTY, MISSOURI  
AUGUST 16, 2021

CERTIFICATION:

I HEREBY CERTIFY THAT IN MAY OF 2021, I COMPLETED A SURVEY AND SUBDIVISION FOR 1611 UNIVERSITY, LLC, A MISSOURI LIMITED LIABILITY COMPANY, OF A TRACT OF LAND LOCATED IN THE SECTION 18, TOWNSHIP 48 NORTH, RANGE 12 WEST, COLUMBIA, BOONE COUNTY, MISSOURI AND BEING PART OF LOTS 15 AND 16, FYFER'S SUBDIVISION OF FYFER'S ADDITION TO THE CITY OF COLUMBIA RECORDED IN PLAT BOOK 1, PAGE 42 AND DESCRIBED BY WARRANTY DEED RECORDED IN BOOK 2450, PAGE 171 AND BEING MORE PARTICULARLY DESCRIBED AS FOLLOWS:

COMMENCING AT THE SOUTHWEST CORNER OF LOT 12, SAID POINT ALSO BEING ON THE NORTH RIGHT OF WAY LINE FOR UNIVERSITY AVENUE AND WITH THE SOUTH LINE OF SAID FYFER'S SUBDIVISION, N 89°55'55"E, 229.61 FEET TO THE POINT OF BEGINNING:

THENCE FROM THE POINT OF BEGINNING AND LEAVING SAID SOUTH LINE, N 1°39'10"E, 230.60 FEET TO THE SOUTH RIGHT OF WAY LINE OF A PUBLIC ALLEY; THENCE WITH SAID SOUTH RIGHT OF WAY LINE, S 89°28'05"E, 66.56 FEET; THENCE LEAVING SAID SOUTH RIGHT OF WAY LINE, S 1°35'35"W, 229.90 FEET TO THE NORTH RIGHT OF WAY LINE FOR UNIVERSITY AVENUE; THENCE WITH SAID NORTH RIGHT OF WAY LINE, SAID LINE ALSO BEING THE SOUTH LINE OF SAID FYFER'S SUBDIVISION, S 89°55'55"W, 66.82 FEET TO THE POINT OF BEGINNING AND CONTAINING 0.35 ACRES.

I FURTHER CERTIFY THAT I SURVEYED THE ABOVE DESCRIBED PROPERTY AND SUBDIVIDED IT AS SHOWN ON THE PLAT IN ACCORDANCE WITH THE CURRENT MISSOURI STANDARDS FOR PROPERTY BOUNDARY SURVEYS.

SURVEY AND PLAT BY:

CROCKETT ENGINEERING CONSULTANTS, LLC  
1000 W. NIFONG BLVD. BUILDING 1  
COLUMBIA, MO 65203

CORPORATE NUMBER: 2000151304

*David T. Butcher*  
DAVID T. BUTCHER, PLS-2002014095

10/4/2021  
DATE

STATE OF MISSOURI } SS  
COUNTY OF BOONE }

SUBSCRIBED AND SWORN TO BEFORE ME THIS 4th DAY OF October  
IN THE YEAR 2021.

*Kenneth Farris*  
KENNETH FARRIS

NOTARY PUBLIC  
MY COMMISSION EXPIRES APRIL 22, 2022  
COMMISSION NUMBER 14965667

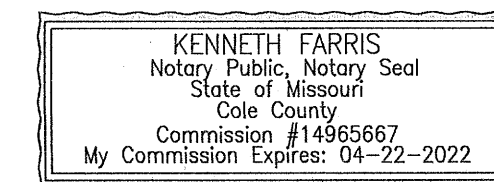

APPROVED BY CITY COUNCIL PURSUANT TO ORDINANCE # \_\_\_\_\_

ON THE \_\_\_\_ DAY OF \_\_\_\_\_, 2021.

BRIAN TREECE, MAYOR

ATTEST:

SHEELA AMIN, CITY CLERK

|  |   |   |
|--|---|---|
|  | FYFER'S SUBDIVISION, PLAT NO. 4   |   |
|  | A REPLAT OF PART OF LOTS 15 & 16, FYFER'S SUBDIVISION OF FYFER'S ADDITION,<br>LOCATED IN SECTION 18, TOWNSHIP 48 NORTH, RANGE 12 WEST<br>COLUMBIA, BOONE COUNTY, MISSOURI |   |
|  | CORPORATE NUMBER: 2000151304  | <br>1000 W. Nifong Blvd., Building 1<br>Columbia, Missouri 65203<br>(573) 447-0292<br>www.crockettengineering.com |
|  | DATE: 8/16/2021<br>PROJECT: 200727  |   |
|  | SCALE: NTS<br>DRAWN BY: DWB   |   |

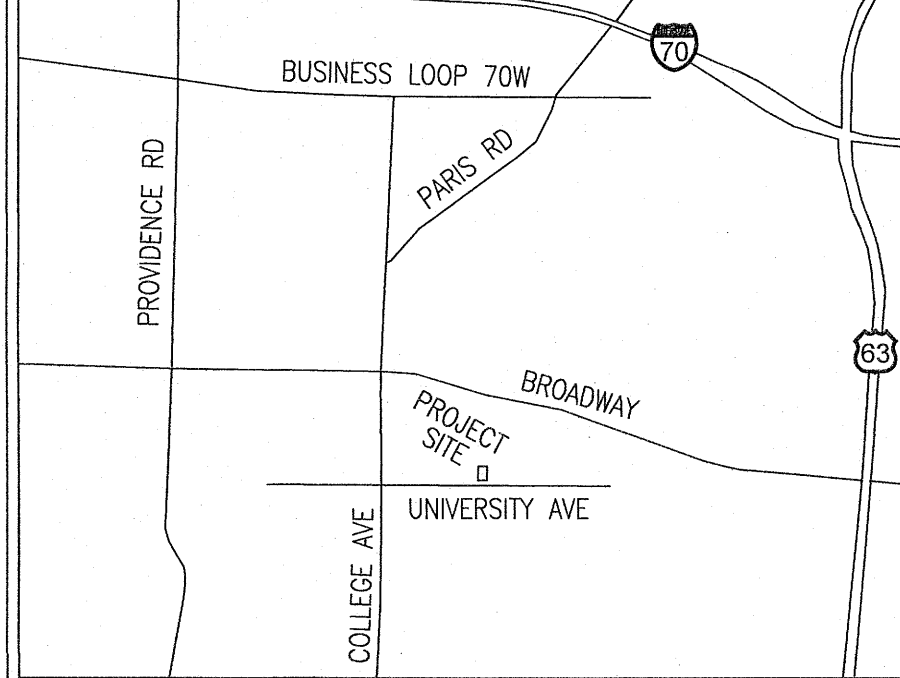

LOCATION MAP  
NOT TO SCALE

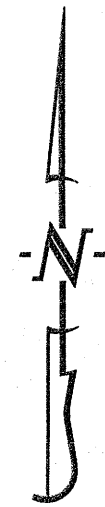

SCALE: 1"=40'  
0 20 40 80

BEARINGS ARE REFERENCED TO GRID  
NORTH, OF THE MISSOURI STATE PLANE  
COORDINATE SYSTEM (CENTRAL ZONE),  
OBTAINED FROM GPS OBSERVATION.

LEGEND:

- E EXISTING
- S SET
- SET 1/2" IRON PIPE  
(UNLESS NOTED OTHERWISE)
- (M) MEASURED DISTANCE
- (REC) RECORDED DISTANCE
- P.O.B. POINT OF BEGINNING
- P.O.C. POINT OF COMMENCEMENT

NOTES:

- THIS TRACT IS LOCATED IN ZONE X-AREAS DETERMINED TO BE OUTSIDE THE 0.2% ANNUAL CHANCE FLOODPLAIN AS SHOWN BY THE F.E.M.A. F.I.R.M. PANEL NO. 29019C0280E, DATED: APRIL 19, 2017.
- THIS SURVEY CONFORMS TO THE ACCURACY STANDARDS FOR URBAN PROPERTY AS DEFINED BY CODE OF STATE REGULATIONS 2 CSR 90-60.040(2)(A).
- A CURRENT TITLE COMMITMENT WAS NOT PROVIDED FOR THIS SURVEY.
- NO PART OF THIS TRACT IS LOCATED WITHIN THE STREAM BUFFER AS DETERMINED BY THE USCS MAP FOR THE COLUMBIA QUADRANGLE, BOONE COUNTY, MISSOURI AND ARTICLE X OF CHAPTER 12A OF THE CITY OF COLUMBIA CODE OF ORDINANCES.

FINAL PLAT  
**FYFER'S SUBDIVISION, PLAT No. 4**

A REPLAT OF PART OF LOTS 15 & 16 FYFER'S SUBDIVISION OF FYFER'S ADDITION  
LOCATED IN SECTION 18, TOWNSHIP 48 NORTH, RANGE 12 WEST  
COLUMBIA, BOONE COUNTY, MISSOURI  
AUGUST 16, 2021

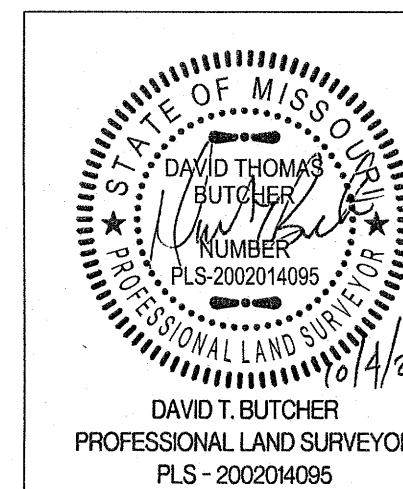
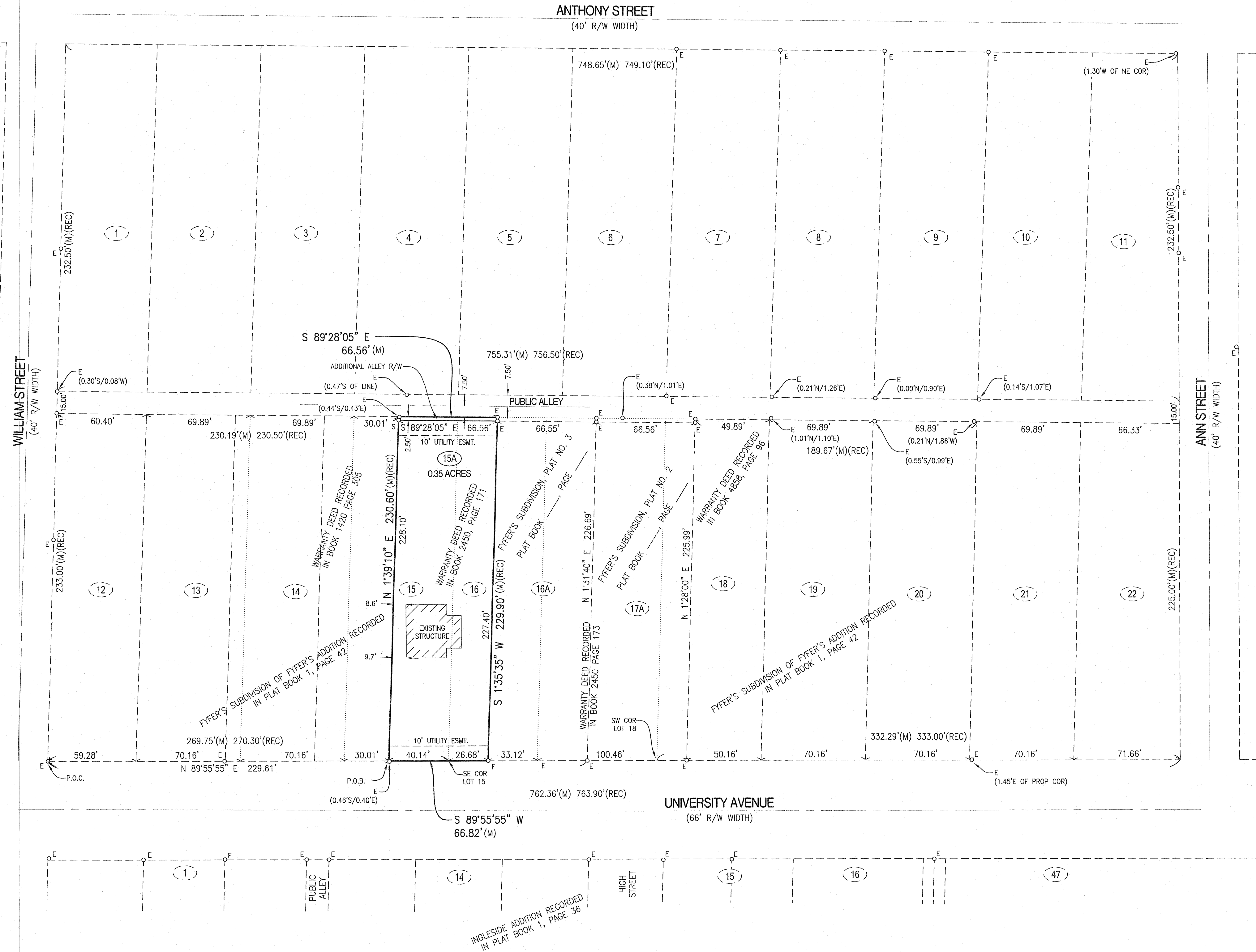

| FYFER'S SUBDIVISION, PLAT NO. 4   |                  |
|---|------------------|
| A REPLAT OF PART OF LOTS 15 & 16, FYFER'S SUBDIVISION OF FYFER'S ADDITION,<br>LOCATED IN SECTION 18, TOWNSHIP 48 NORTH, RANGE 12 WEST<br>COLUMBIA, BOONE COUNTY, MISSOURI |                  |
| CORPORATE NUMBER: 200015304   |                  |
| DATE:<br>8/16/2021  | SCALE:<br>1"=40' |
| PROJECT:<br>200727  | DRAWN BY:<br>DWB |

