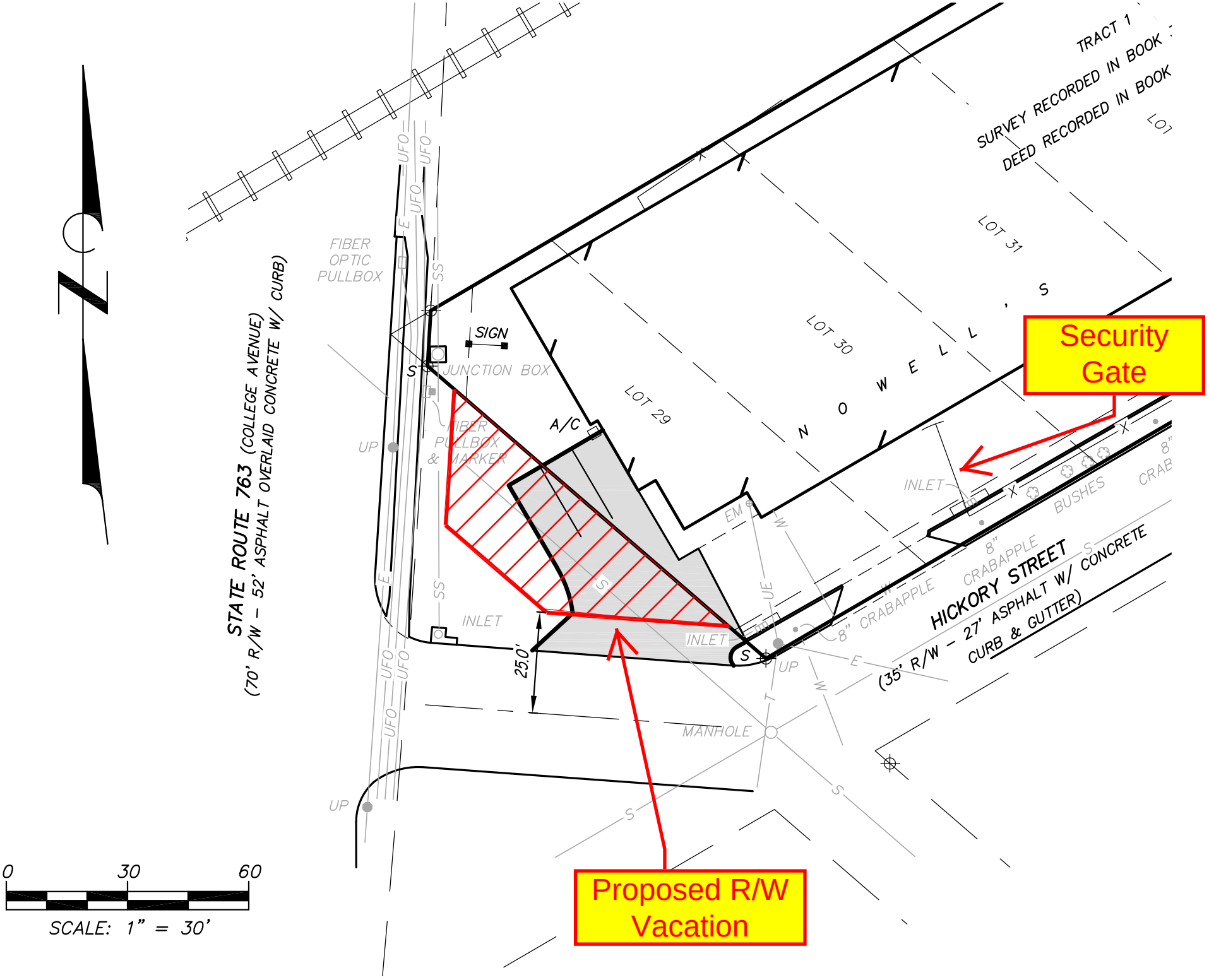
Security Gate
Proposed R/W Vacation
STATE ROUTE 763 (COLLEGE AVENUE)
(70' R/W - 52' ASPHALT OVERLAID CONCRETE W/ CURB)
HICKORY STREET
(35' R/W - 27' ASPHALT W/ CONCRETE CURB & GUTTER)
TRACT 1
SURVEY RECORDED IN BOOK
DEED RECORDED IN BOOK
LOT 29
LOT 30
LOT 31
N O W E L L
FIBER OPTIC PULLBOX
SIGN
JUNCTION BOX
FIBER PULLBOX & MARKER
A/C
INLET
MANHOLE
UP
25.0'
8" CRABAPPLE
BUSHES
0 30 60
SCALE: 1" = 30'