

OWNER: STADIUM PLAZA SHOPPING CENTER, LLC
 ADDRESS: 2003 W. WORLEY STREET

OWNER: MCLARTY RE, LLC A DELWARE LIMITED
 ADDRESS 1911 W. WORLEY STREET

OWNER: J. LARRY FUGATE
 ADDRESS: 2000 W. WORLEY STREET

OWNER: WILLIAM E. WOODS AND BONNIE H. WOODS
 ADDRESS: 1912 W. WORLEY ST

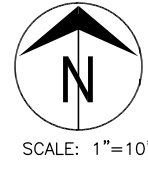

**AUDIBLE PEDESTRIAN SIGNALS,
 SIDEWALKS & STRIPING PLAN**

Revision	By	Date	No.

Worley St. & Bernadette Dr. APS
 Plan Sheet-APS, Sidewalks & Striping

City of Columbia, Missouri
 Department of Public Works

Shane S. Crech
 Registered Professional Engineer
 E-2007011061

File No.	00551
Scale:	1" = 10'
Date:	11/29/2021
Des.	A.N.H.
Dwn.	A.N.H.
Chk.	AAA.

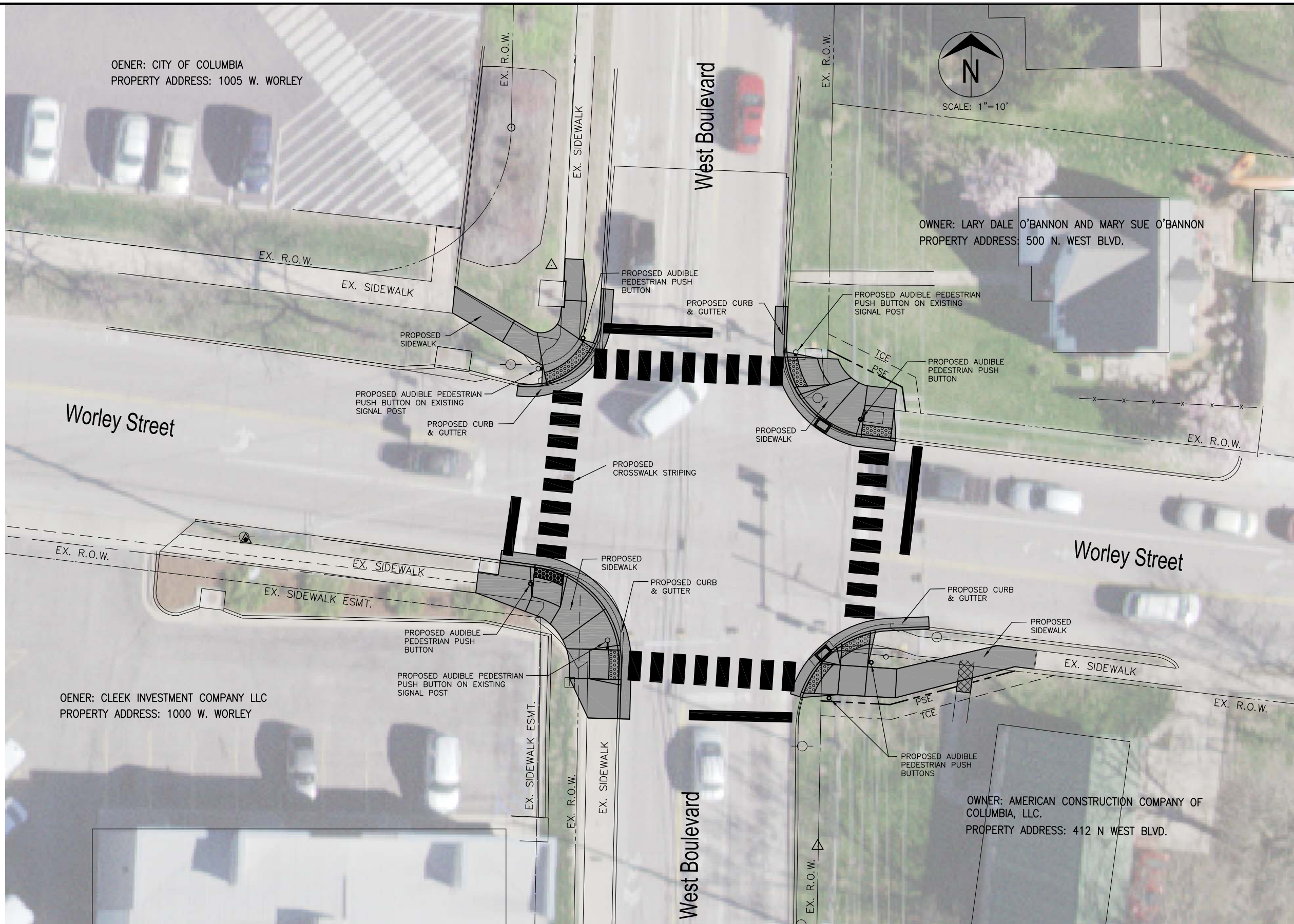

**AUDIBLE PEDESTRIAN SIGNALS,
SIDEWALKS & STRIPING PLAN**

No.	Date	By	Revision

Worley St. & West Blvd. APS
Plan Sheet-APS, Sidewalks & Striping

City of Columbia, Missouri
Department of Public Works

Shane S. Crech Registered Professional Engineer E-2007011061	
File No.	00551
Scale:	1" = 10'
Date:	11/29/2021
Des.	A.N.H.
Dwn.	A.N.H.
Chk.	A.A.A.