

GENERAL NOTES

TRAFFIC CONTROL DEVICES SHALL COMPLY WITH THE MANUAL.
 CONTRACTOR SHALL MAINTAIN A MINIMUM LANE WIDTH OF 10' AT ALL TIMES FOR ANY OPEN LANE OF TRAFFIC.
 CONTRACTOR SHALL REFER TO THE CURRENT EDITION OF THE MODOT MANUAL OF TRAFFIC CONTROL FOR FIELD OPERATIONS FOR INFORMATION ON THE PROPER DEPLOYMENT OF TRAFFIC CONTROL DEVICES.
 CONTRACTOR SHALL KEEP ALL ADJACENT DRIVEWAYS OPEN AT ALL TIMES.
 CONTRACTOR SHALL NOTIFY CITY OF COLUMBIA COMMUNITY DEVELOPMENT THREE WEEKS PRIOR TO ANY CLOSURE MADE ACCORDING TO THIS PLAN. ALL TIMES FOR CLOSURE SHALL BE APPROVED BY THE CITY OF COLUMBIA PRIOR TO IMPLEMENTATION OF THIS PLAN.
 CONTRACTOR IS RESPONSIBLE FOR NOTIFYING THE BED RIGHT OF WAY TECHNICIAN (BTR-NET), IMMEDIATELY PRIOR TO CLOSURE OF STREET, DURING CONSTRUCTION FOR INSPECTIONS AND AGAIN WHEN WORK IS COMPLETE AND STREET IS REOPENED.
 TEMPORARY RAMPS SHALL BE ADA COMPLIANT, I.E. HAVE A MAXIMUM SLOPE OF 8.33%.

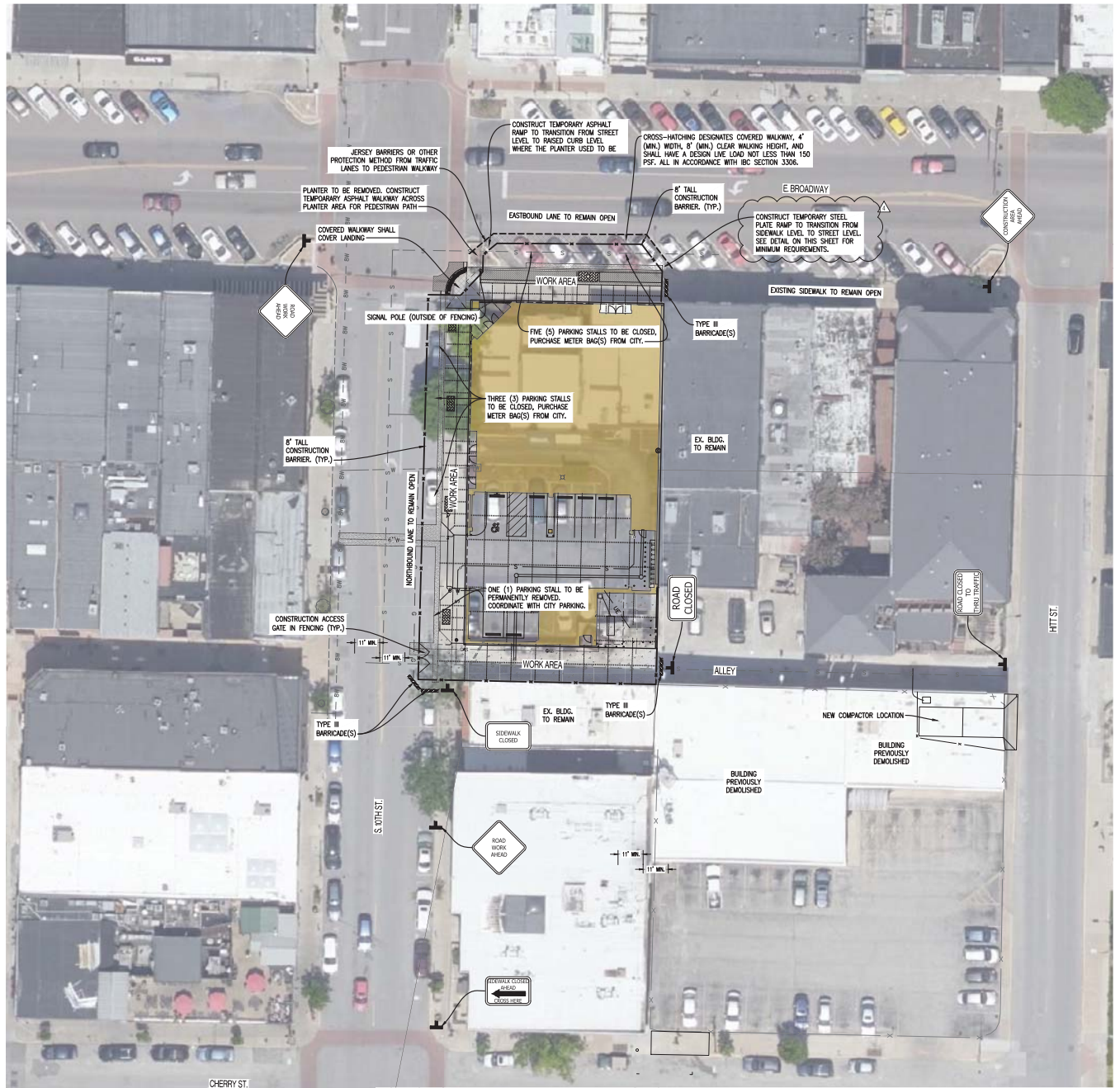

TRAFFIC CONTROL DEVICE LEGEND	
	PLACE STANDARD HIGHWAY SIGN (MUTCD SIGN # R11-2 SHOULD READ "ROAD CLOSED"). SIGN SHALL BE 24" X 18" MIN.
	PLACE STANDARD HIGHWAY SIGN (MUTCD SIGN # R11-4 SHOULD READ "ROAD CLOSED TO THRU TRAFFIC"). SIGN SHALL BE 24" X 18" MIN.
	PLACE STANDARD HIGHWAY SIGN (MUTCD SIGN # R9-11L/R SHOULD READ "SIDEWALK CLOSED AHEAD CROSS HERE"). SIGN SHALL BE 24" X 18" MIN.
	PLACE STANDARD HIGHWAY SIGN (MUTCD SIGN # R9-9 SHOULD READ "SIDEWALK CLOSED"). SIGN SHALL BE 24" X 18" MIN.
	PLACE STANDARD HIGHWAY SIGN (MUTCD SIGN # W20-1 SHOULD READ "ROAD WORK AHEAD"). SIGN SHALL BE 24" X 24" MIN.
	PLACE CUSTOM SIGN ON SIDEWALK SHOULD READ "CONSTRUCTION AREA AHEAD". SIGN SHALL BE 24" X 24" MIN.

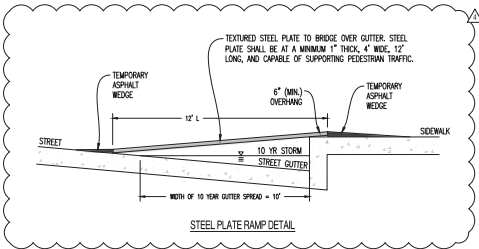

REVISIONS

NO.	DATE
1	07/17/2020
2	08/12/2020
3	08/25/2020
4	10/04/2020



PREPARED BY:
CROCKETT
 ENGINEERS & ARCHITECTS, P.C.
 3200 UNIVERSITY DRIVE
 COLUMBIA, MISSOURI 65201
 www.crockett-engineers.com
 Andrew T. Greene, P.E.
 License No. 000000043

OWNER:
 1000 BROADWAY LLC
 420 PALMER PARKWAY
 C/O GERRY BUSH
 COLUMBIA, MISSOURI 65201

TENTH & BROADWAY APARTMENTS
1000 EAST BROADWAY
 COLUMBIA, BOONE COUNTY, MISSOURI

DRAWING INCLUDES:

TRAFFIC CONTROL PLAN - LONG TERM

DESIGNED: ATG

DRAWN: ATG

PROJECT NO.: 200506

SHEET: CE7

13/2021/10206 - 10th and Broadway Improvements/1000 Broadway/Plan/210206 Traffic Control Restraint