

JANUARY 26, 2023

RIGHT-OF-WAY VACATION

OWNER: CITY OF COLUMBIA
DEED: BOOK 241 PAGE 585

BEARINGS ARE REFERENCED TO MISSOURI STATE PLANE COORDINATE SYSTEM (NAD 1983) CENTRAL ZONE.

A TRACT OF LAND LOCATED IN THE NORTHEAST QUARTER OF SECTION 7 T48N R12W, BEING PART OF THE TRACT DESCRIBED BY THE QUIT CLAIM DEED FOR STREET PURPOSES RECORDED IN BOOK 241 PAGE 585, ALSO BEING A PART OF THE TRACT DESCRIBED BY THE DEED BOOK 165 PAGE 464.

BEGINNING AT THE SOUTHEAST CORNER OF LOT 1 OF COUNTRY GARDENS – BLOCK 2 RECORDED IN PLAT BOOK 5 PAGE 47; THENCE ALONG THE LINES OF THE TRACT DESCRIBED BY THE QUIT CLAIM DEED FOR STREET PURPOSES RECORDED IN BOOK 241 PAGE 585, S 89°06'00"E 126.91 FEET, THENCE S 0°54'00"W 50.00 FEET, THENCE N 89°06'00"W 126.91 FEET; THENCE LEAVING SAID LINES N 0°54'00"E 50.00 FEET TO THE POINT OF BEGINNING, AND CONTAINING 0.15 ACRE OR 6,345 SQUARE FEET.

EXHIBIT "A"
SHEET 1 OF 2



**Engineering Surveys
& Services**

1113 Fay Street, Columbia, Mo 65201
573 - 449 - 2646
www.ess-inc.com

MO Land Surveying Corp. # 2004004672
Missouri Engineering Corp. # 2004005018

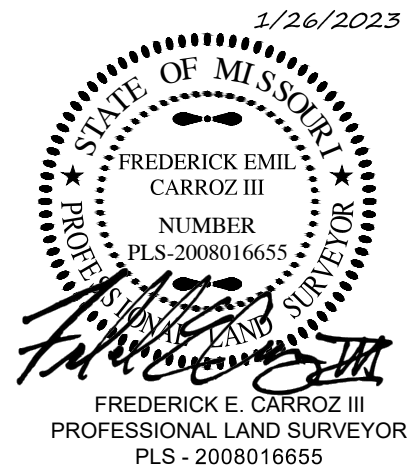

15861

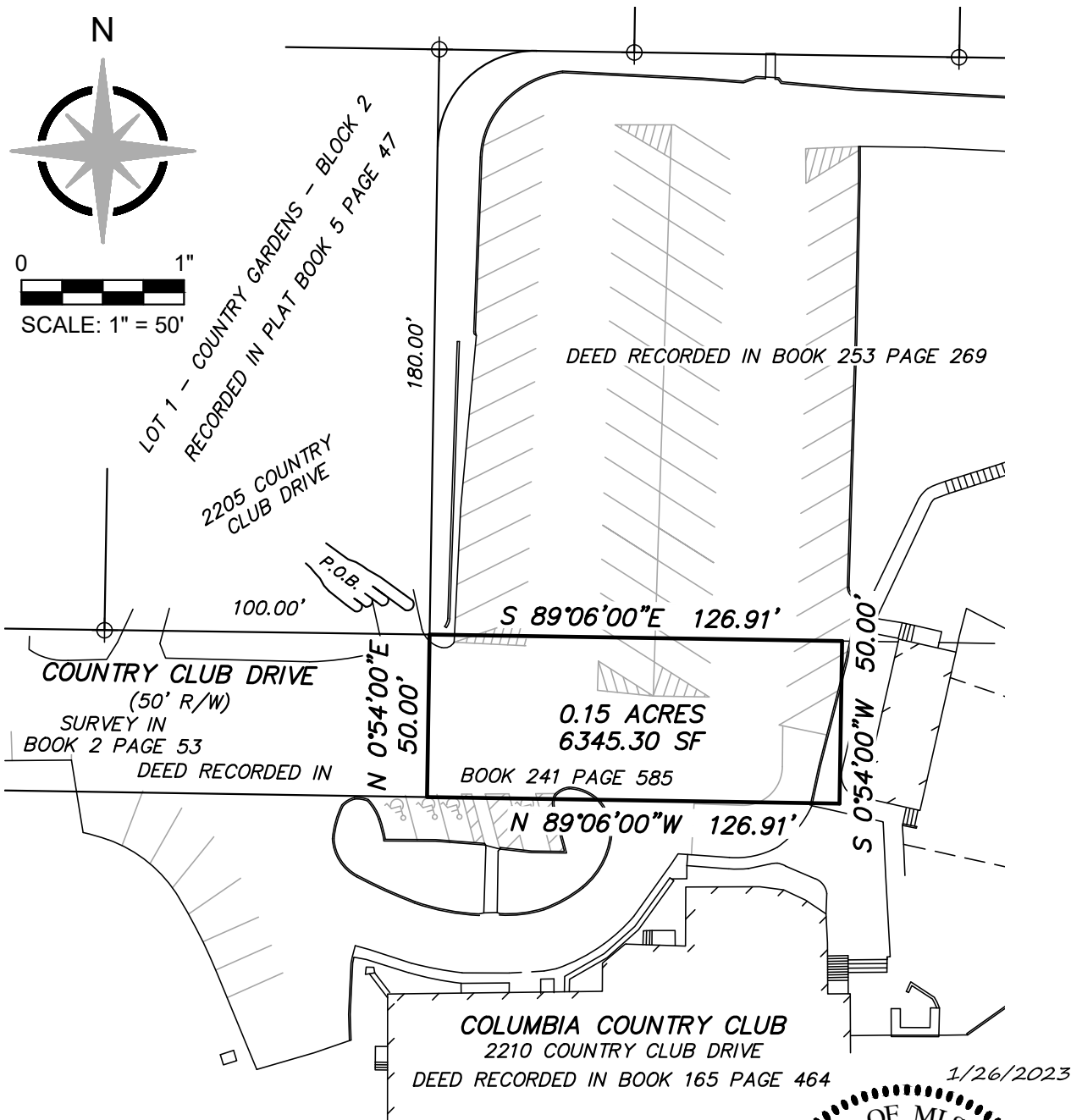

BEARINGS ARE REFERENCED TO MISSOURI
STATE PLANE COORDINATE SYSTEM (NAD
1983) CENTRAL ZONE.

EXHIBIT "A"
SHEET 2 OF 2



**Engineering Surveys
& Services**

1113 Fay Street, Columbia, Mo 65201
573 - 449 - 2646
www.ess-inc.com

MO Land Surveying Corp. # 2004004672
Missouri Engineering Corp. # 2004005018

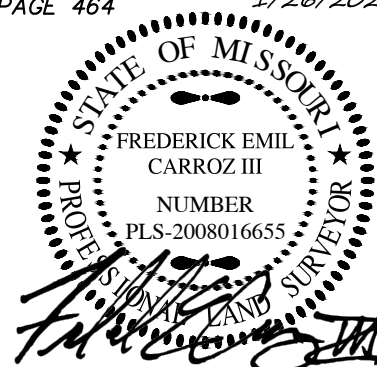

FREDERICK E. CARROZ III
PROFESSIONAL LAND SURVEYOR
PLS - 2008016655

15861