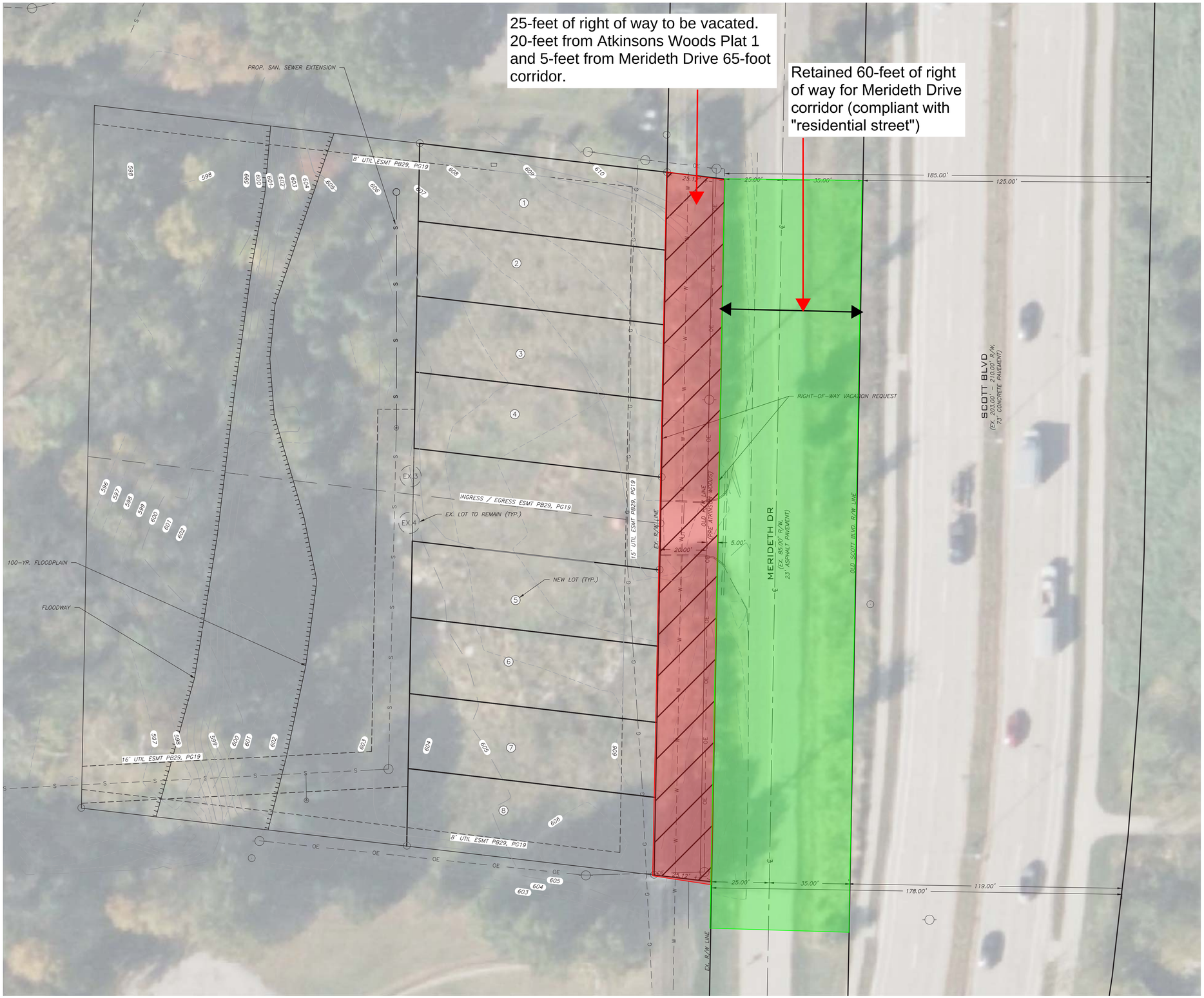

SCALE: 1" = 20

0 10 20 40

\\UNO\Server\Project\STARR PROPERTIES\Atkinson Woods Plat 1\STAR24-01 Topo & Replat Lots 1-2-3-4\Drawings\STAR24-01_RIGHT-OF-WAY VACATION_2024-07-03.dwg SHEET

CALL OR CLICK 3 DAYS BEFORE YOU DIG!
1-800-DIG-RITE OR 811
www.mo1call.com
MISSOURI ONE CALL SYSTEM

OWNER:
STARR PROPERTIES
3400 W BROADWAY BUSINESS PARK
CT. STE 101
COLUMBIA, MO 65203
C/O: JUSTIN STARR
PH: 573-447-2414

REVISIONS

LOTS 1 - 4 ATKINSON WOODS
COLUMBIA, MISSOURI

PROPOSED LAYOUT

A CIVIL GROUP
-CIVIL ENGINEERING-
-PLANNING-
-SURVEYING-

3401 BROADWAY
BUSINESS PARK COURT
SUITE 105
COLUMBIA, MO 65203
PH: (573) 817-5750
FAX: (573) 817-1677

MISSOURI CERTIFICATE OF AUTHORITY: 2001006116

THIS DOCUMENT HAS BEEN ELECTRONICALLY SIGNED, SEALED AND DATED.

PRELIMINARY NOT FOR CONSTRUCTION OR RECORDING

JAY A. GEBHARDT
MO PE-25052
JULY 3, 2024

PROJECT #	STAR24-01
DRAWING #	STAR24-01 REPLAT
DRAWN BY:	Drew Davison

SHEET C001

SHEET 1 OF 1