

CROSSING LOCATION

LEGEND

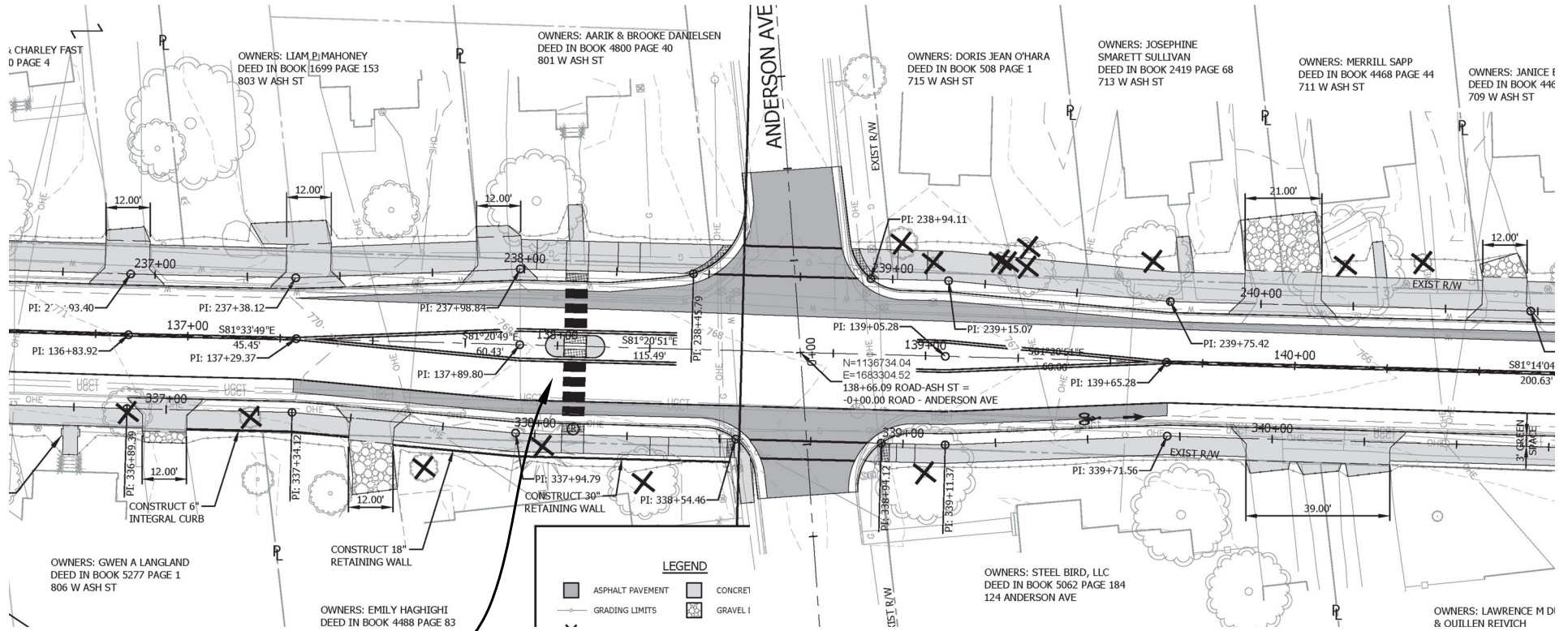

### REDWOOD RD & ASH ST CROSSING



CROSSING LOCATION

## ANDERSON AVE & ASH ST CROSSING



OWNERS: SCOTT & DEBORAH  
HRISTENSEN  
DEED IN BOOK 5429 PAGE 13  
39 W ASH ST

OWNERS: HAROLD H BENEDICT III  
DEED IN BOOK 5619 PAGE 154  
407 W ASH ST

OWNERS: 405 W ASH, LLC  
DEED IN BOOK 5104 PAGE 56  
405 W ASH ST

OWNERS: JAMES T TURNER  
& SANDRA J TURNER  
DEED IN BOOK 1069 PAGE 45  
201 ALEXANDER AVE

OWNERS: DUANE BURK  
DEED IN BOOK 5276 PAGE 89  
200 ALEXANDER AVE

OWNERS: DANIEL STEVEN &  
LAUREN CHRISTINE RYAN  
DEED IN BOOK 4918 PAGE 5  
311 W ASH ST

OWNERS: MARY KATHERYN ROSE  
DEED IN BOOK 3244 PAGE 13  
309 W ASH ST

OWNERS: NOAH J, KRIS  
& DAVID J KOPIVA  
DEED IN BOOK 5341 PA  
307 W ASH ST

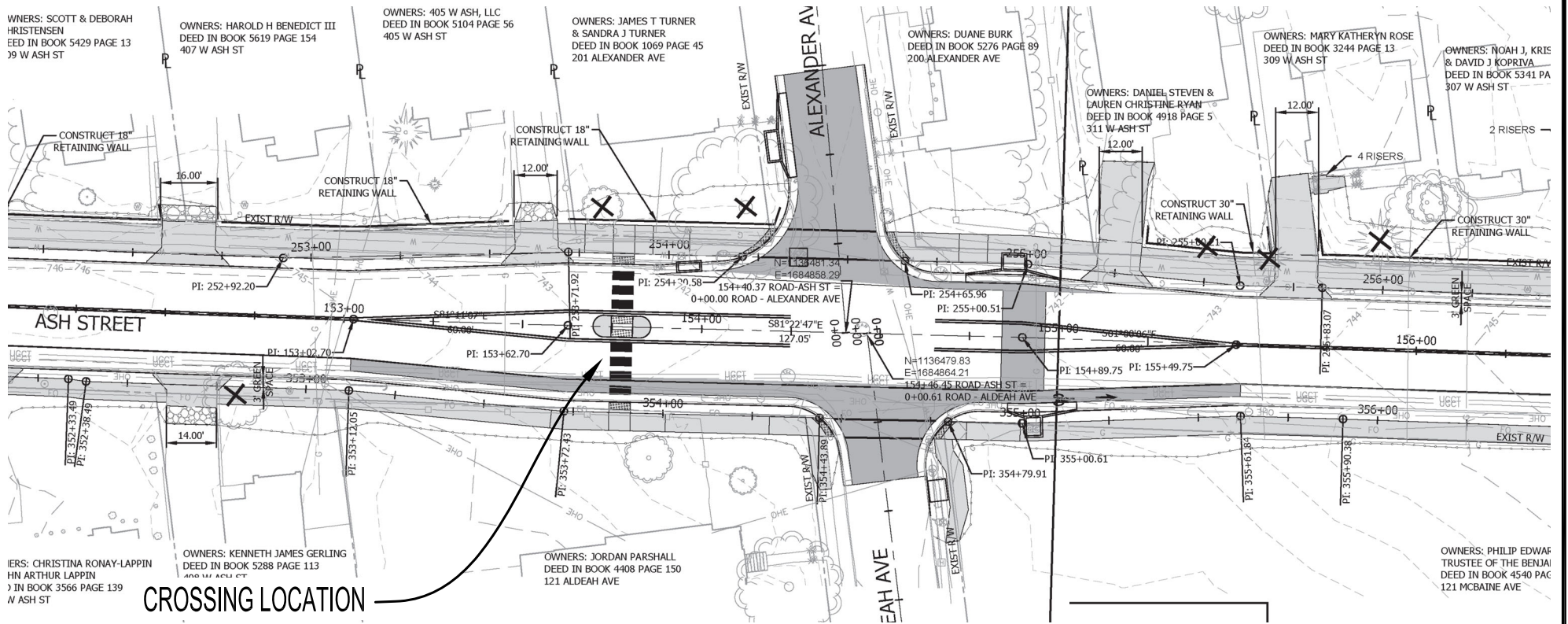

CROSSING LOCATION

### ALDEAH AVE/ALEXANDER AVE & ASH ST CROSSING





# REDWOOD RD TURNING MOVEMENTS

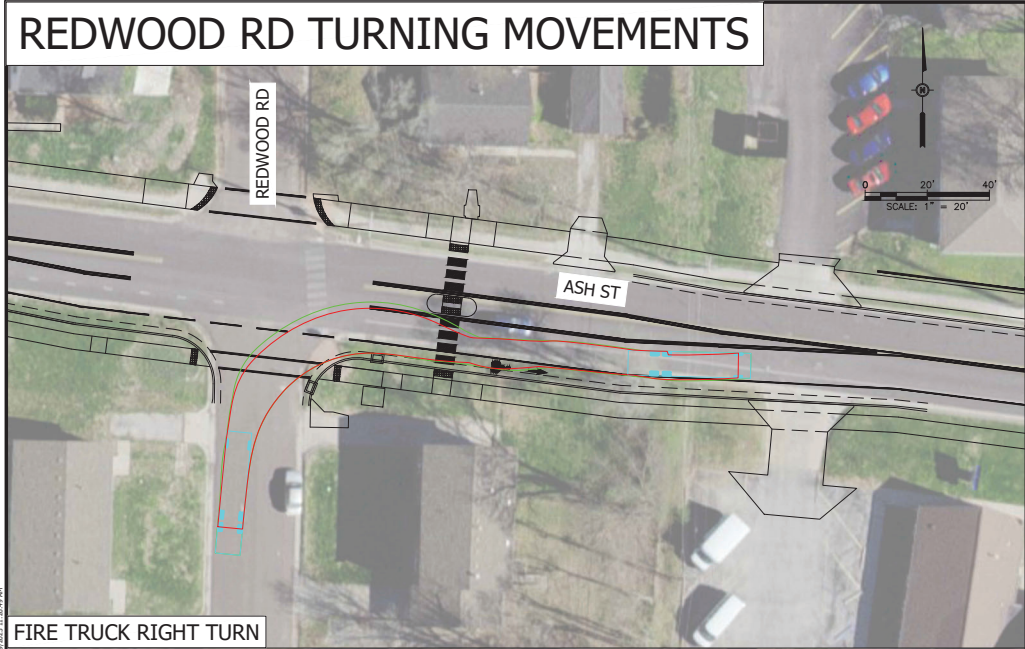

FIRE TRUCK RIGHT TURN

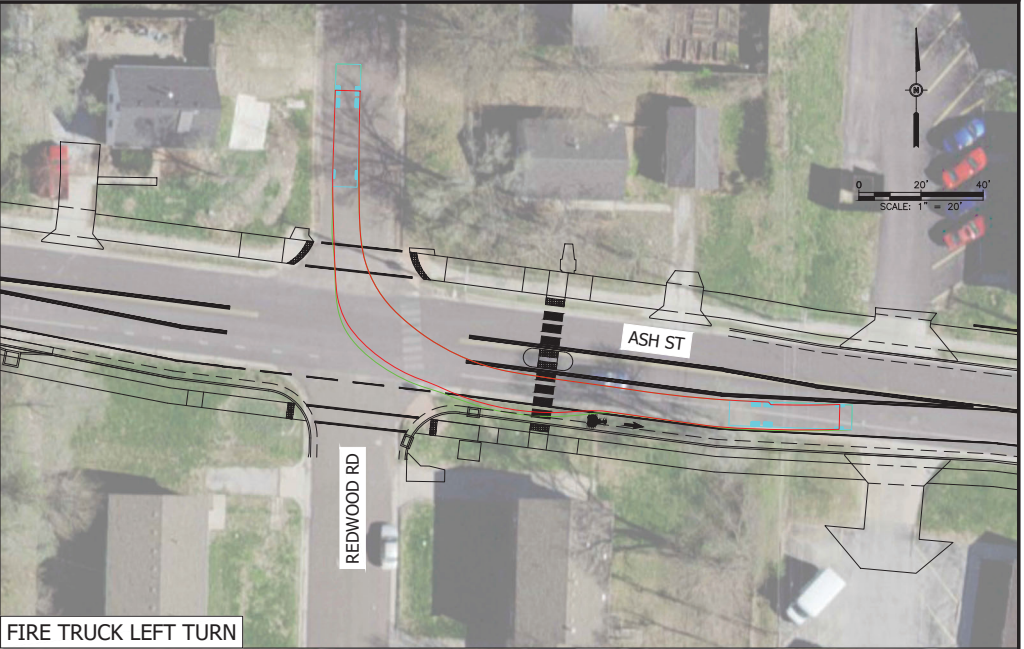

FIRE TRUCK LEFT TURN

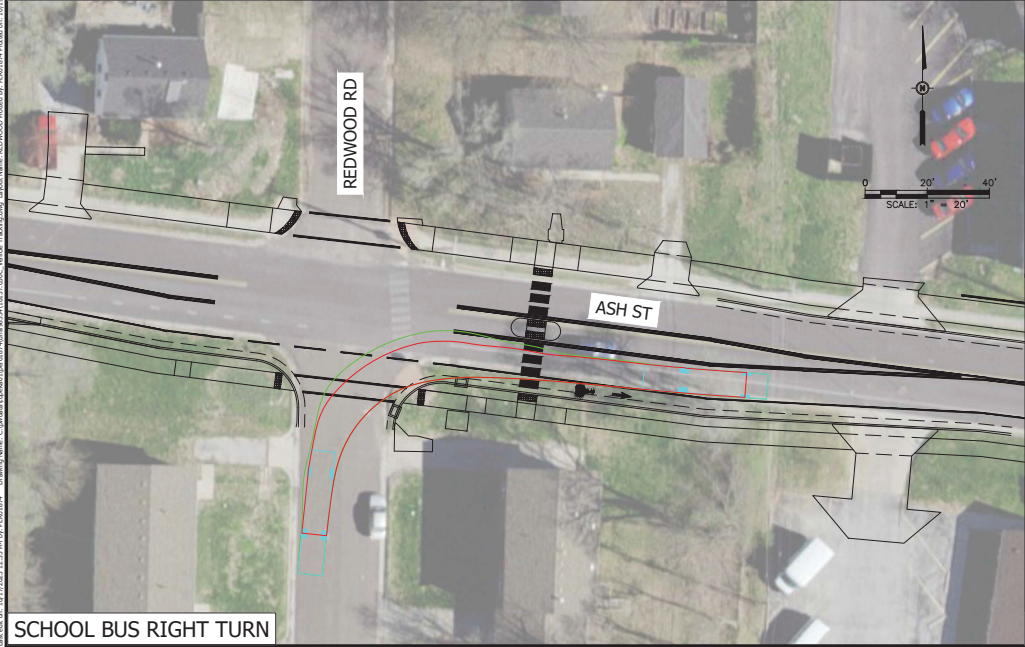

SCHOOL BUS RIGHT TURN

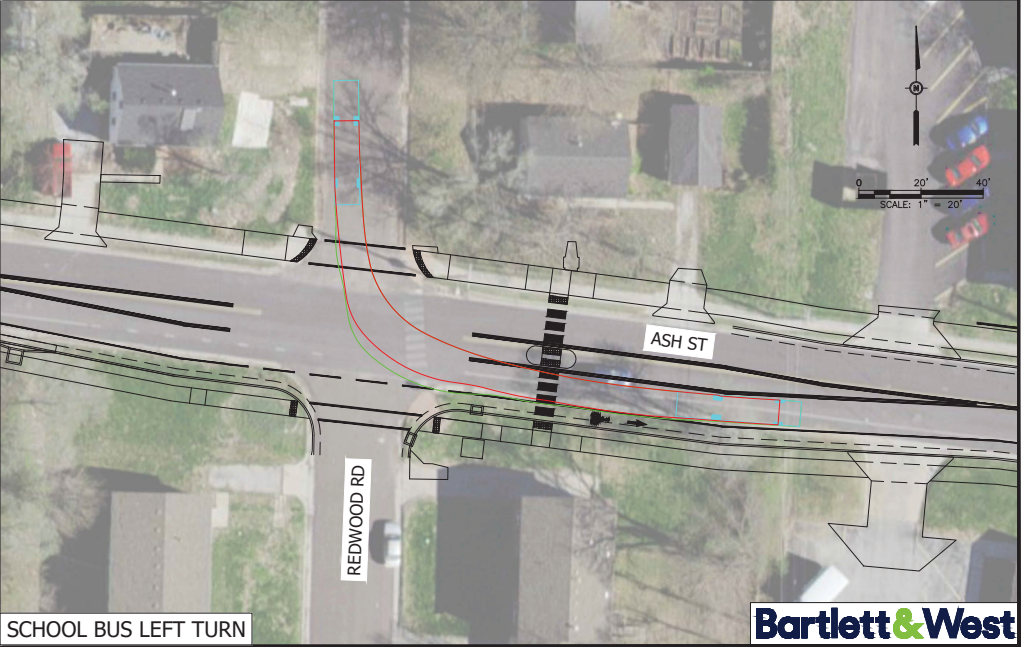

SCHOOL BUS LEFT TURN

Job # 10127023, 11/25/2014 by #202128. Drawing Name: C:\projects\10127023\112514.dwg. User Name: REDWOOD. Date: 11/25/2014 11:28:45 AM. Scale: 1" = 20'. All rights reserved. All Bartlett & West plans, specifications and drawings are protected under copyright law, and no part may be copied, reproduced, displayed publicly, used to create derivative, distributed, stored in a retrieval system or transmitted in any form or by any means without prior written permission of Bartlett & West.



# ANDERSON AVE TURNING MOVEMENTS

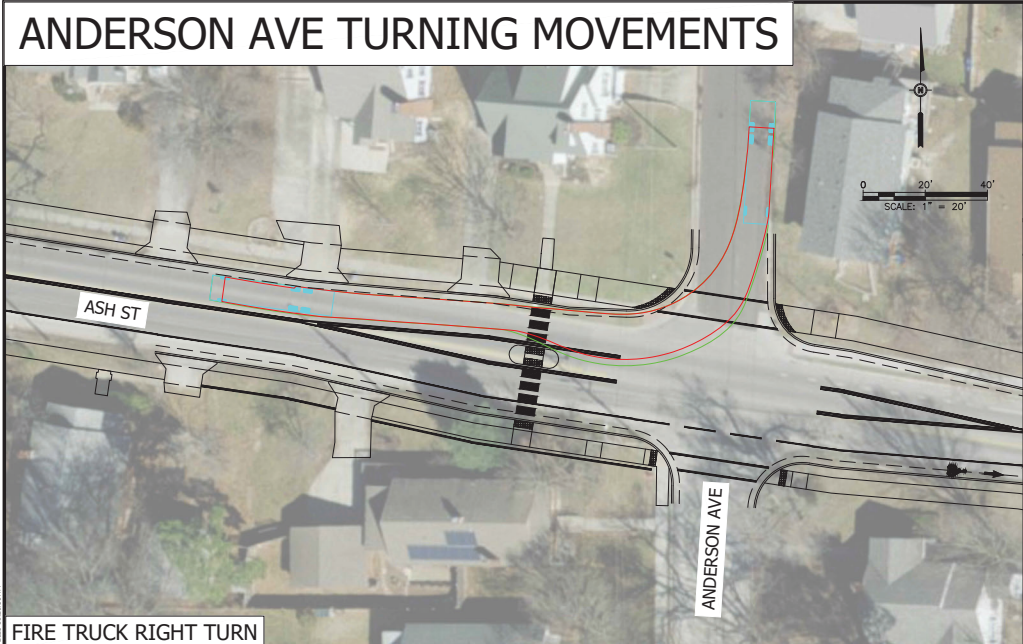

FIRE TRUCK RIGHT TURN

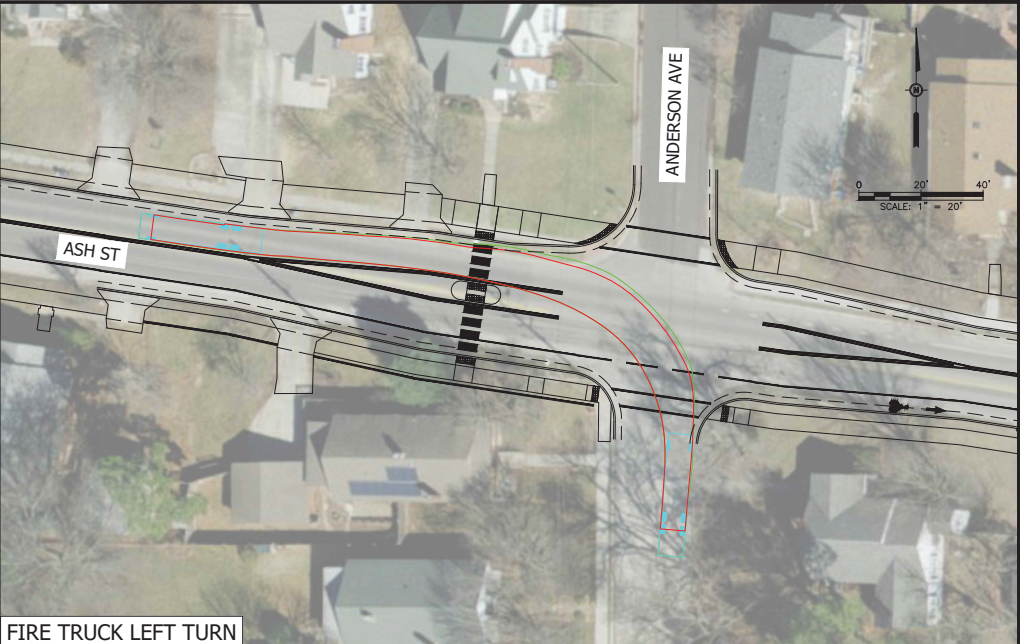

FIRE TRUCK LEFT TURN

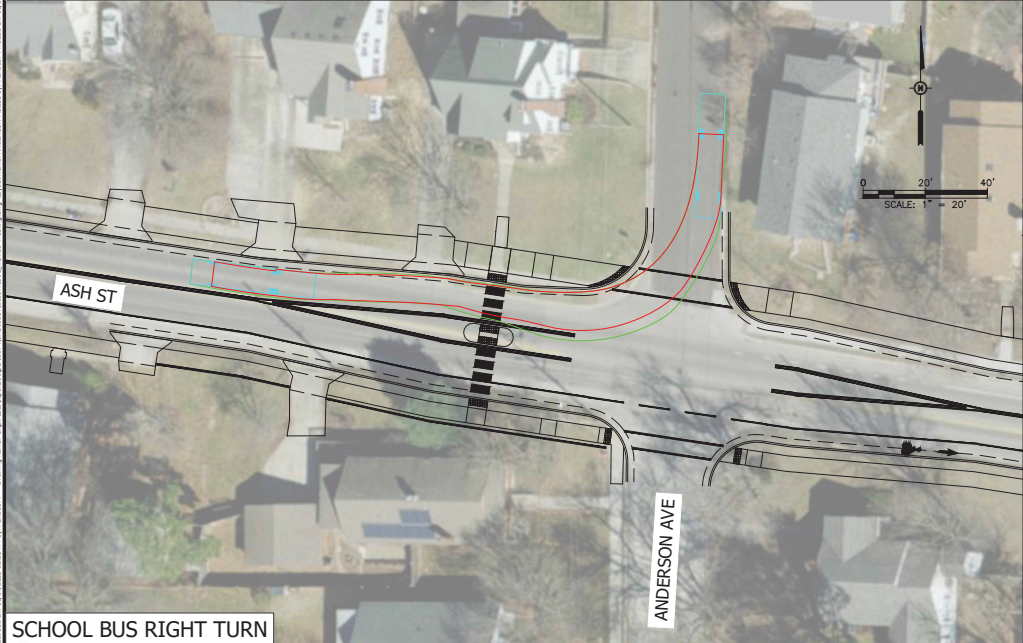

SCHOOL BUS RIGHT TURN

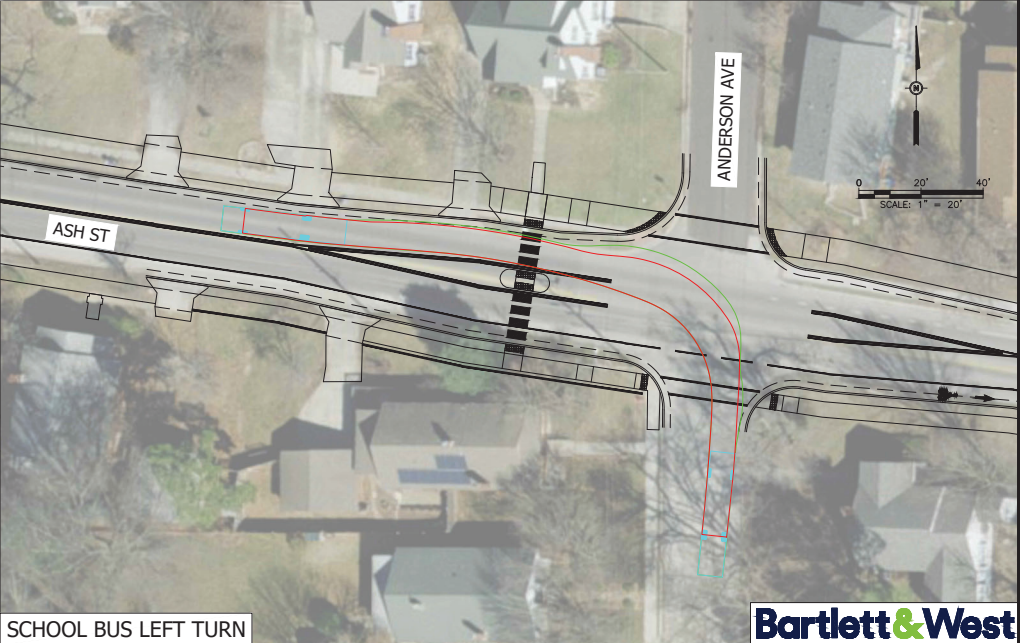

SCHOOL BUS LEFT TURN

10/12/2023 11:55 AM by: 2023128 Drawing Name: C:\projects\10122023\10122023\10122023.dwg User Name: ANDERSON (sheet) of: 10/12/2023 11:55 AM

ALL RIGHTS RESERVED. ALL DWG FILETS & WEST PLANS, SPECIFICATIONS AND DRAWINGS ARE PROTECTED UNDER COPYRIGHT LAW, AND NO PART MAY BE COPIED, REPRODUCED, DISPLAYED PUBLICLY, USED TO CREATE DERIVATIVES, DISTRIBUTED, STORED IN A RETRIEVAL SYSTEM OR TRANSMITTED IN ANY FORM BY ANY MEANS WITHOUT PRIOR WRITTEN PERMISSION OF BARTLETT & WEST.



# ALEXANDER/ALDEAH AVE TURNING MOVEMENTS

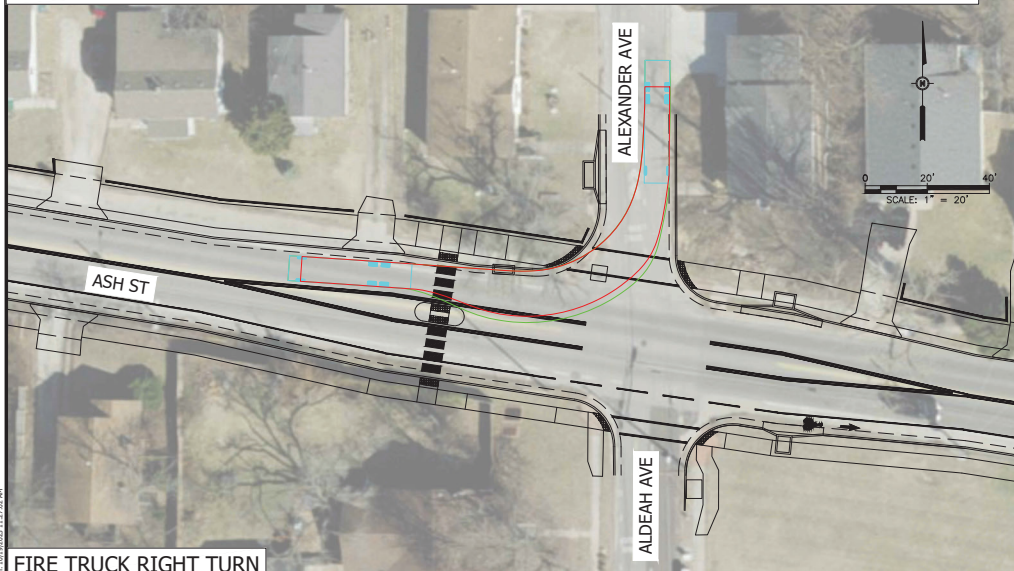

FIRE TRUCK RIGHT TURN

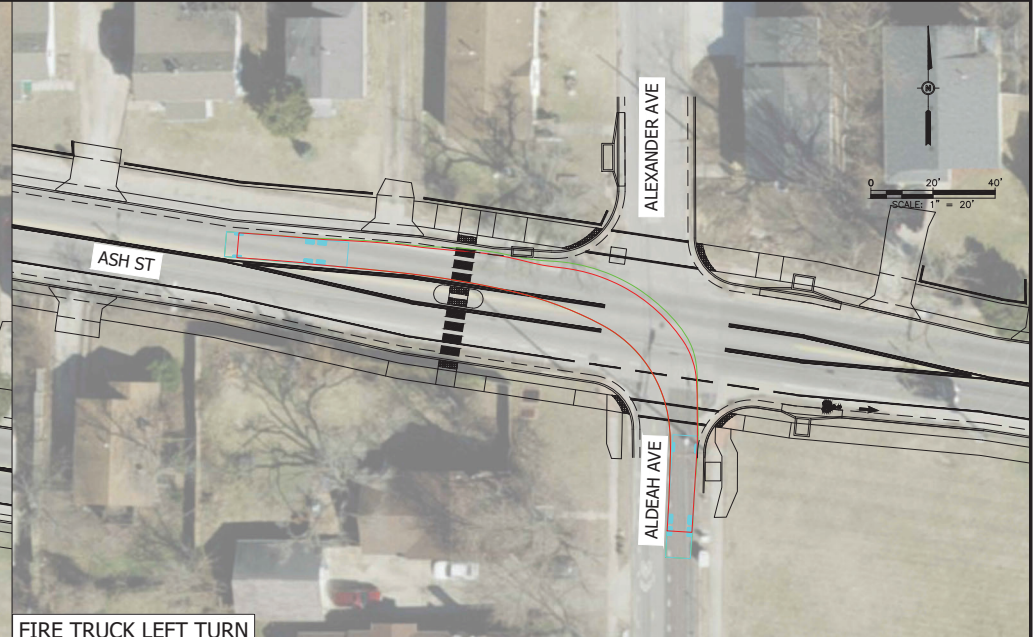

FIRE TRUCK LEFT TURN

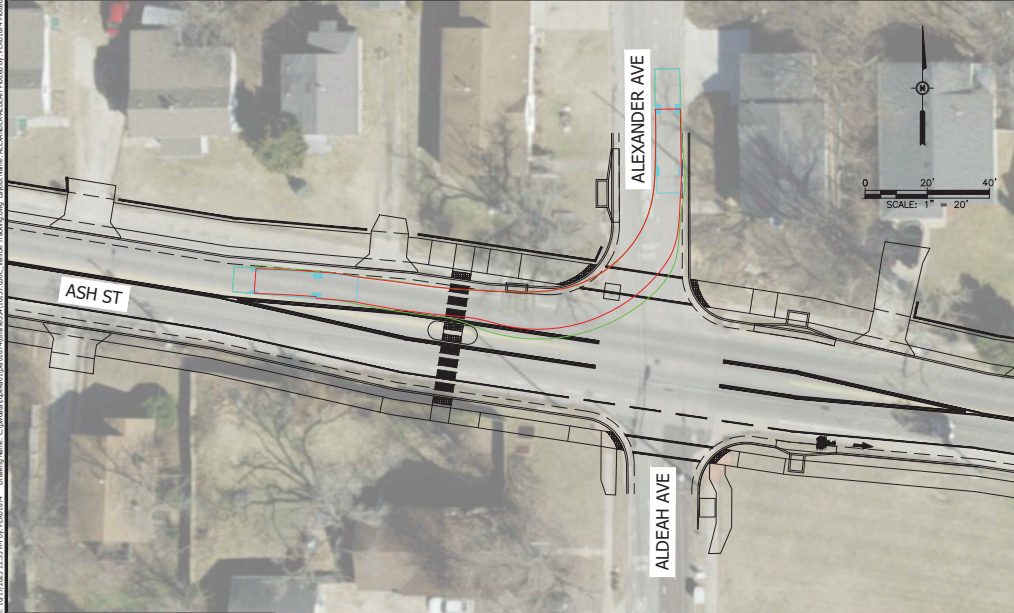

SCHOOL BUS RIGHT TURN

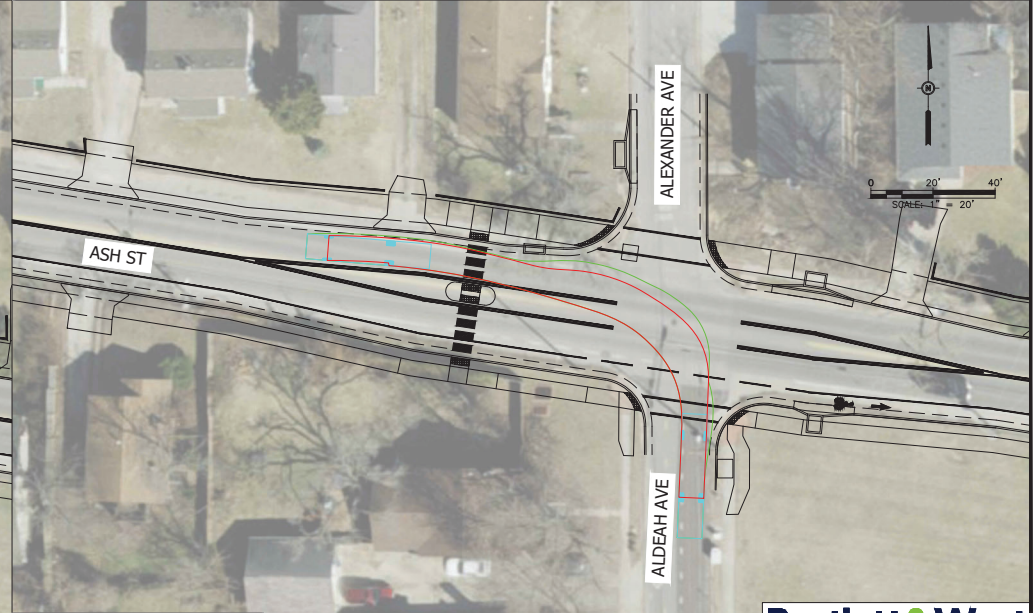

SCHOOL BUS LEFT TURN

10/12/2023 11:25:59 AM by: P2023128 Drawing Name: C:\projects\p2023128\1012\1012.dwg User Name: ALDEAH/ALDEAH.dwg Plot Date: 10/12/2023 11:27:03 AM

ALL RIGHTS RESERVED. ALL DWG, PLS, AND DRAWING ARE PROTECTED UNDER COPYRIGHT LAW, AND NO PART MAY BE COPIED, REPRODUCED, DISPLAYED PUBLICLY, USED TO CREATE DERIVATIVES, DISTRIBUTED, STORED IN A RETRIEVAL SYSTEM OR TRANSMITTED IN ANY FORM BY ANY MEANS WITHOUT PRIOR WRITTEN PERMISSION OF BARTLETT & WEST.