

- Temporary Construction Easement(224 sq.ft)
- Permanent Sidewalk Easement(92 sq.ft)



Scale: 1"=20'

Bernadette Dr

MCLARTY RE, LLC A DELAWARE LIMITED LIABILITY COMPANY
 TRUST DEED BOOK 4512, PAGE 132
 1911 W. WORLEY STREET
 LOT 1 MACHENS SUBDIVISION PLAT BOOK 10, PAGE 95
 16-216-00-04-001.00 01

R=845.27'
 L=21.21'
 CH=N 08°54'55" E
 21.21'

POINT OF BEGINNING TCE

R=845.27'
 L=7.56'
 CH=N 07°56'25" E
 7.56'

POINT OF BEGINNING PSE

R=845.27'
 L=2.62'
 CH=N 07°35'40" E
 2.62'

POINT OF COMMENCEMENT

S 74°06'20" E
 8.85'
 N 71°54'40" W
 13.56'

SIDEWALK EASEMENT BOOK 4217, PAGE 115

S 16°18'10" E
 26.60'
 S 16°24'10" E
 5.27'
 S 76°53'30" E
 19.81'
 S 07°22'30" W
 4.81'
 S 07°22'20" W
 2.12'
 N 83°03'00" W
 3.00'
 N 83°03'00" W
 14.72'
 S 76°53'30" E
 17.17'

Worley Street

	City of Columbia, Missouri Department of Public Works
<h2 style="margin: 0;">Worley & Bernadette APS Project</h2>	
Scale: 1"=20'	Dwn: T.L.W. Date: 12/10/2021

 Temporary Construction Easement(134 sq.ft)

 Permanent Sidewalk Easement(269 sq.ft)

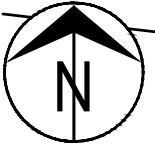

Scale: 1"=20'

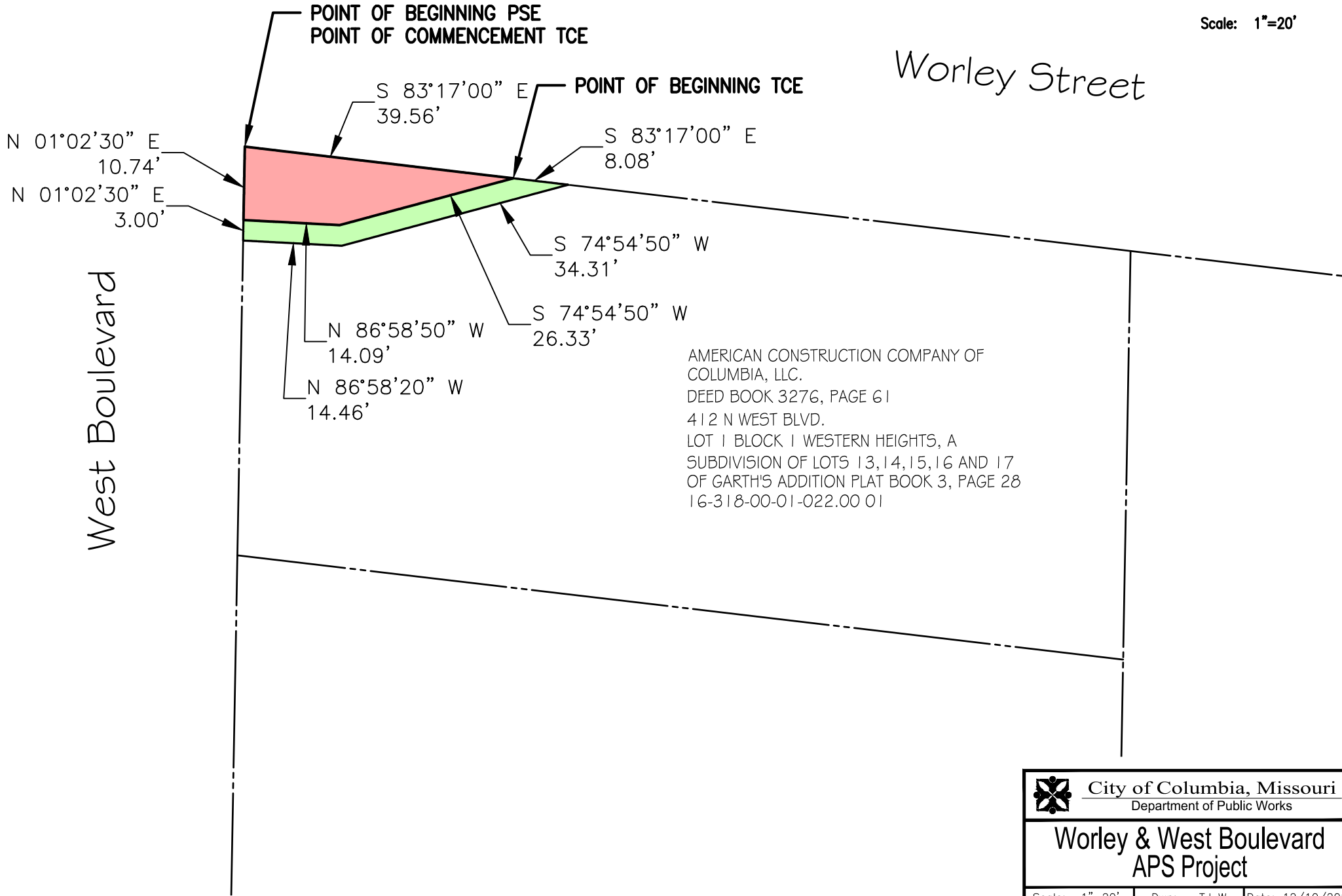

- Temporary Construction Easement(74 sq.ft)
- Permanent Sidewalk Easement(121 sq.ft)



Scale: 1"=20'

West Boulevard

LARRY DALE O'BANNON AND MARY SUE O'BANNON
 HUSBAND AND WIFE
 DEED BOOK 1105, PAGE 998
 500 N. WEST BLVD.
 LOT 1 THURSTON'S SUBDIVISION OF LOTS 42,41 AND
 THE WEST 1/2 OF LOT 40 OF GARTH'S SUBDIVISION
 OF GARTH'S ADDITION PLAT BOOK 3, PAGE 44
 16-314-00-11-033.00 01

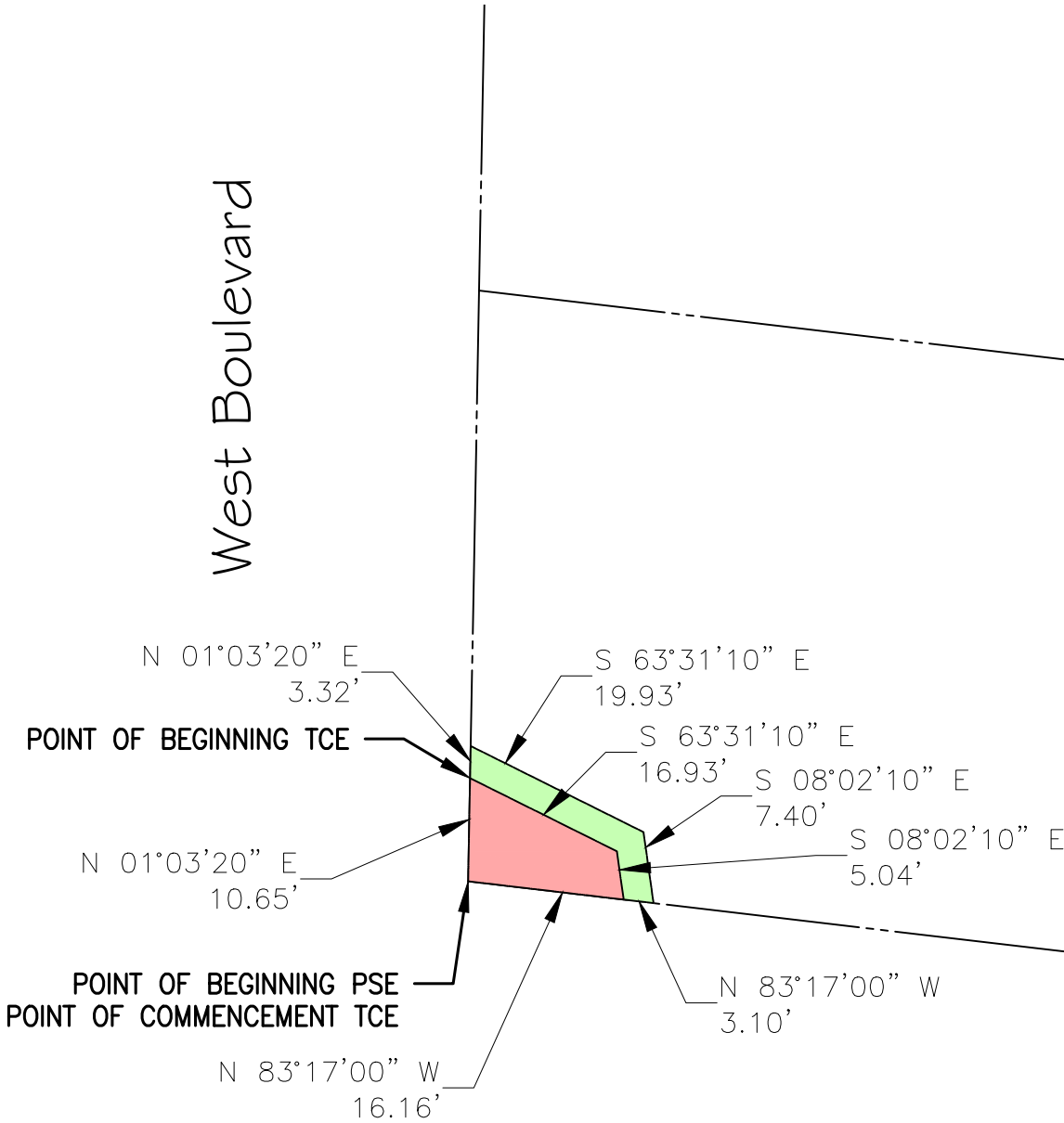

Worley Street

	City of Columbia, Missouri Department of Public Works
Worley & West Boulevard APS Project	
Scale: 1"=20'	Dwn: T.L.W. Date: 12/10/2021