

MAGUIRE ROAD SLOPE STABILIZATION

LOCATION MAP

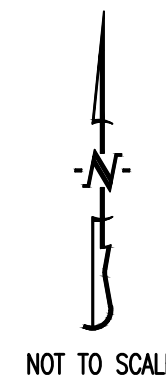

GENERAL NOTES:

CONTRACTOR WILL BE RESPONSIBLE FOR PLACEMENT AND MAINTENANCE OF TRAFFIC CONTROL DEVICES NECESSARY TO COMPLETE THEIR PORTION OF WORK. THE DEVICES AND METHODS EMPLOYED WILL COMPLY WITH THE CURRENT VERSION OF THE MANUAL ON UNIFORM TRAFFIC CONTROL DEVICES.

EXISTING UTILITIES SHOWN FOR REFERENCE ONLY. CONTRACTOR SHALL COORDINATE LOCATES (HORIZONTAL AND VERTICAL) PRIOR TO ANY EXCAVATION.

ALL EXCAVATION TO BE IN ACCORDANCE WITH SECTIONS 319.010-319.050, REVISED STATUTES OF THE STATE OF MISSOURI. SUCH COMPLIANCE SHALL NOT, HOWEVER, EXCUSE ANY PERSON MAKING ANY EXCAVATION FROM DOING SO IN A CAREFUL AND PRUDENT MANNER, NOR SHALL IT EXCUSE SUCH PERSON FROM LIABILITY FOR ANY DAMAGE OR INJURY TO UNDERGROUND UTILITIES RESULTING FROM THE EXCAVATION.

A GEOTECHNICAL EVALUATION OF THE SUBSURFACE SOIL, GROUNDWATER CONDITIONS, AND A SLOPE STABILITY ANALYSIS HAS NOT BEEN PERFORMED BY THIS ENGINEER. THE OWNER SHALL SATISFY THEMSELVES OF ALL GEOTECHNICAL CONDITIONS PRIOR TO ANY CONSTRUCTION.

ALL LAND DISTURBANCE ACTIVITIES SHALL BE IN ACCORDANCE WITH CHAPTER 12A OF THE CITY OF COLUMBIA CODE OF ORDINANCES.

THERE IS NO REGULATED STREAM BUFFER WITHIN THE LIMITS OF THIS PROJECT AS DETERMINED BY THE USGS MAP FOR COLUMBIA QUADRANGLE, BOONE COUNTY, MISSOURI AND ARTICLE X OF CHAPTER 12A OF THE CITY OF COLUMBIA CODE OF ORDINANCES.

ANY FILL PLACEMENT WITHIN STREET RIGHT-OF-WAY SHALL BE INSPECTED BY THE CITY OF COLUMBIA.

REFER TO STORMWATER POLLUTION PREVENTION PLAN (SWPPP) FOR NARRATIVE REPORT AND BMP DESCRIPTIONS AND DETAILS.

ALL SLOPES ARE 3:1 OR FLATTER UNLESS OTHERWISE NOTED.

IT IS THE INTENT OF THESE PLANS TO COMPLY WITH THE REQUIREMENTS OF THE MO/DNR CLEAN WATER COMMISSION.

ALL DISTURBED AREAS WITHIN THE "LIMITS OF DISTURBANCE" SHALL BE FINE GRADED, SEEDED, AND MULCHED.

THE CONTRACTOR IS RESPONSIBLE FOR MAINTAINING ALL EROSION CONTROL DEVICES AND REMOVING THEM ONCE THE SITE IS STABILIZED.

ALL EXCAVATION WITHIN THE STREET RIGHT-OF-WAY SHALL BE BACKFILLED PER CURRENT CITY OF COLUMBIA SPECIFICATIONS.

LAND DISTURBANCE SITES SHOULD BE INSPECTED ON A REGULAR SCHEDULE AND WITHIN A REASONABLE TIME PERIOD (NOT TO EXCEED 48 HOURS) FOLLOWING HEAVY RAINS. REGULARLY SCHEDULED INSPECTIONS SHALL BE AT A MINIMUM OF ONCE PER WEEK. ANY DEFICIENCIES SHALL BE NOTED IN A WEEKLY REPORT OF THE INSPECTION AND CORRECTED WITHIN SEVEN CALENDAR DAYS OF THE REPORT. CONTRACTORS ARE REQUIRED TO SUBMIT TO CITY INSPECTION STAFF COPIES OF THEIR INSPECTION REPORTS REQUIRED BY THE STORMWATER POLLUTION PREVENTION PLAN (SWPPP) ON A MONTHLY BASIS IF REQUESTED.

CONTRACTOR SHALL NOTIFY ADJOINING PROPERTY OWNERS IN WRITING 30 DAYS PRIOR TO CONSTRUCTION BEGINNING.

TOTAL DISTURBED AREA ON SITE = 1.42 ACRES SQ. FT.

MISSOURI DNR LAND DISTURBANCE PERMIT NOT REQUIRED

ROCK REMOVAL NOTES:

ROCK NOT TO BE REMOVED VIA BLASTING METHODS UNLESS FURTHER DETAILED AND PREPARED WITH ENGINEER OF RECORD, AND CITY OF COLUMBIA. AREA OF WORK FOR BLASTING WITHIN DAMAGE DISTANCE OF MAGUIRE BLVD BRIDGES AND UNDERGROUND UTILITIES.

SHEET INDEX

Sheet Number	Sheet Title	ORIGINAL 01/03/2022	REVISION 1	REVISION 2
CE 0	COVER SHEET	X		
CE 1	DEMOLITION & EROSION CONTROL PLAN	X		
CE 2	GRADING PLAN	X		
CE 3	EAST SIDE GRADING	X		
CE 4	WEST SIDE GRADING	X		
CE 5	SITE PLAN	X		
CE 6	RIGHT-OF-WAY & EASEMENT PLAN	X		
CE 7	CROSS SECTIONS - EAST SIDE	X		
CE 8	CROSS SECTIONS - WEST SIDE	X		
CE 9	TRAFFIC CONTROL PLAN	X		

PROJECT BENCHMARK:

TBM #1 - NORTH OF THE WORK AREA AND ON THE WEST SIDE OF MAGUIRE ROAD NEAR STATION 31+30.00, A TBM IS LOCATED AT THE SW CORNER AT END OF WALL AT THE END OF THE BRIDGE. ELEVATION = 700.55

FLOOD PLAIN STATEMENT:

NO PART WITHIN THE WORKING LIMITS OF THIS PROJECT IS LOCATED WITHIN A SPECIAL FLOOD HAZARD AREA SUBJECT TO SEC 29-2.3(D)(4)(i) OF THE CODE OF ORDINANCES AND AS SHOWN ON THE FEMA F.I.R.M. PANEL #29019C0291E, DATED APRIL 19, 2017.

UTILITY COMPANIES:

LOCATES:

MISSOURI ONE CALL INC.
1022 B NORTHEAST DRIVE
JEFFERSON CITY, MO 65109
1-800-344-7483



WATER/ELECTRIC:

CITY OF COLUMBIA
P.O. BOX 6015
WATER & LIGHT DEPARTMENT
COLUMBIA, MO 65205
573-874-7325

FIBER OPTIC:

CITY OF COLUMBIA
P.O. BOX 6015
COLUMBIA, MO 65205
573-874-7325

LEGEND OF SYMBOLS:

=====	EXISTING CURB	FF-XXXX	FINISH FLOOR OF STRUCTURE
-----	PROPOSED CURB	XXXX.XX TC	PROPOSED TOP OF CURB ELEVATION
[Pattern]	RIP RAP	XXXX.XX TP	PROPOSED TOP OF PAVEMENT ELEVATION
[Structure]	EXISTING STRUCTURE	XXXX.XX FG	PROPOSED FINISH GRADE ELEVATION
[Treeline]	EXISTING TREELINE	XXXX.XX TW	PROPOSED TOP OF WALL
[Proposed Treeline]	PROPOSED TREELINE	(XX)	LOT NUMBER
[Edge of Waterway]	EDGE OF WATERWAY	(X)	STORM SEWER STRUCTURE LABEL
[Waterline]	EXISTING WATERLINE	(X)	SANITARY SEWER STRUCTURE LABEL
[Gas Line]	EXISTING GAS LINE	HP.	HIGH POINT
[UT]	EXISTING UNDERGROUND TELEPHONE	LP.	LOW POINT
[UW]	EXISTING UNDERGROUND CABLE TELEVISION	[Sign]	EXISTING SIGNS
[HVE]	EXISTING HIGH VOLTAGE ELECTRIC	[Pole]	EXISTING POWER POLE
[OE]	EXISTING OVERHEAD ELECTRIC	[Valve]	EXISTING GAS VALVE
[UE]	EXISTING UNDERGROUND ELECTRIC	[Valve]	EXISTING WATER VALVE
[OETV]	EXISTING OVERHEAD ELEC. & TV	[Meter]	EXISTING GAS METER
[OEWI]	EXISTING OVERHEAD ELEC., TV & TELE.	[Meter]	EXISTING WATER METER
[S]	EXISTING SANITARY SEWER	[Hydrant]	EXISTING FIRE HYDRANT
[Contour]	EXISTING MINOR CONTOUR	[Manhole]	MANHOLE
[Contour]	EXISTING MAJOR CONTOUR	[Lateral]	EXISTING SANITARY SEWER LATERAL
[Contour]	PROPOSED MINOR CONTOUR	[AC]	EXISTING AIR CONDITIONER
[Contour]	PROPOSED MAJOR CONTOUR	[Pedestal]	EXISTING TELEPHONE PEDESTAL
[Floodway]	100 YEAR FLOOD PLAN	[Transformer]	EXISTING ELECTRICAL TRANSFORMER
[Floodway]	FLOODWAY	[Meter]	EXISTING ELECTRIC METER
[Watermark]	ORDINARY HIGH WATER MARK	[Light Pole]	EXISTING LIGHT POLE
[Stream Buffer]	STREAM SIDE BUFFER	[Guy Wire]	EXISTING GUY WIRE
[Outer Stream Buffer]	OUTER STREAM BUFFER		

REVISIONS:

NO.	DATE
ORIGINAL	01/03/2023

THIS SHEET HAS BEEN SIGNED, SEALED AND DATED ELECTRONICALLY

PRELIMINARY
(NOT FOR CONSTRUCTION)

TIMOTHY D. CROCKETT
MO LICENSE: 200400075

PREPARED BY:
CROCKETT
ENGINEERS & ARCHITECTS
1000 W. MILWAUKEE BLVD., SUITE 100
COLUMBIA, MISSOURI 65205
(573) 447-0292
www.crockettengineering.com
Crockett Engineering Consultants, LLC
Missouri Certificate of Authority #0000031501

OWNER:
CITY OF COLUMBIA
701 E. BROADWAY
COLUMBIA, MO 65203

MAGUIRE ROAD SLOPE STABILIZATION
COLUMBIA, BOONE COUNTY, MISSOURI

DRAWING INCLUDES:

COVER SHEET

DESIGNED: TDC

DRAWN: IWC

PROJECT NO: 210255

SHEET:
CE 0

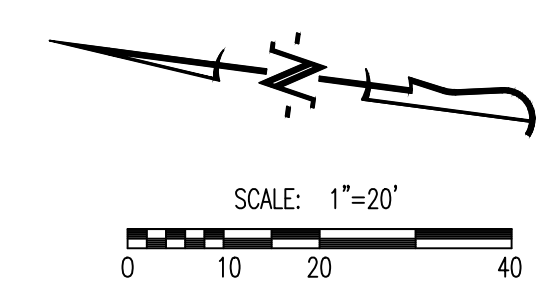
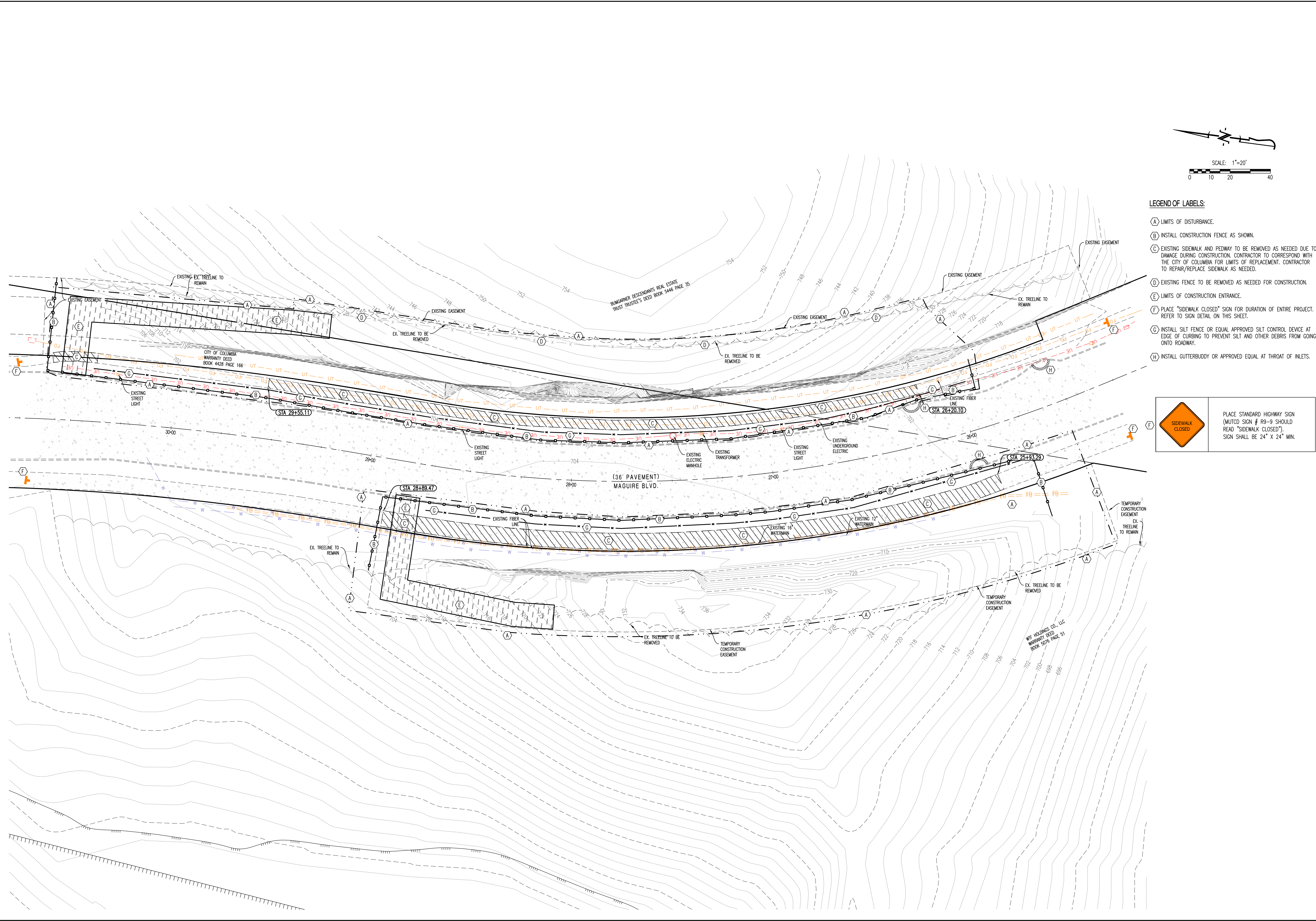

LEGEND OF LABELS:

- (A) LIMITS OF DISTURBANCE.
- (B) INSTALL CONSTRUCTION FENCE AS SHOWN.
- (C) EXISTING SIDEWALK AND PAVEDWAY TO BE REMOVED AS NEEDED DUE TO DAMAGE DURING CONSTRUCTION. CONTRACTOR TO CORRESPOND WITH THE CITY OF COLUMBIA FOR LIMITS OF REPLACEMENT. CONTRACTOR TO REPAIR/REPLACE SIDEWALK AS NEEDED.
- (D) EXISTING FENCE TO BE REMOVED AS NEEDED FOR CONSTRUCTION.
- (E) LIMITS OF CONSTRUCTION ENTRANCE.
- (F) PLACE "SIDEWALK CLOSED" SIGN FOR DURATION OF ENTIRE PROJECT. REFER TO SIGN DETAIL ON THIS SHEET.
- (G) INSTALL SILT FENCE OR EQUAL APPROVED SILT CONTROL DEVICE AT EDGE OF CURBING TO PREVENT SILT AND OTHER DEBRIS FROM GOING ONTO ROADWAY.
- (H) INSTALL GUTTERBUDDY OR APPROVED EQUAL AT THROAT OF INLETS.

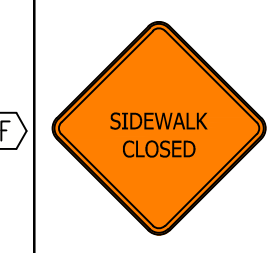

PLACE STANDARD HIGHWAY SIGN (MUTCD SIGN # R9-9 SHOULD READ "SIDEWALK CLOSED"). SIGN SHALL BE 24" X 24" MIN.

REVISIONS:

NO.	DATE
ORIGINAL	01/03/2023

THIS SHEET HAS BEEN SIGNED, SEALED AND DATED ELECTRONICALLY.

PRELIMINARY
(NOT FOR CONSTRUCTION)

TIMOTHY D. CROCKETT
MO LICENSE: 200400075

PREPARED BY:
CROCKETT ENGINEERING
TIMOTHY D. CROCKETT
1000 W. MILWAUKEE BLVD., SUITE 200
COLUMBIA, MISSOURI 65203
www.crockettengineering.com
Crockett Engineering Consultants, LLC
Missouri Certificate of Authority #000015101

OWNER:
CITY OF COLUMBIA
701 E. BROADWAY
COLUMBIA, MO 65203

MAGUIRE ROAD SLOPE STABILIZATION
COLUMBIA, BOONE COUNTY, MISSOURI

DRAWING INCLUDES:
DEMOLITION AND EROSION CONTROL PLAN

DESIGNED: TDC
DRAWN: IWC
PROJECT NO: 210255
SHEET: CE1

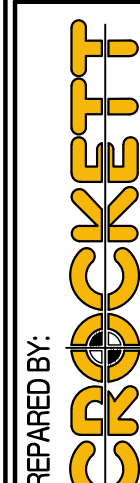
REVISIONS:	
NO.	DATE
ORIGINAL	01/02/2022
THIS SHEET HAS BEEN SIGNED, SEALED AND DATED ELECTRONICALLY	
PRELIMINARY (NOT FOR CONSTRUCTION)	
TIMOTHY D. CROCKETT MO LICENSE: 200400075	
 CROCKETT ENGINEERING 1000 W. MILWAUKEE BLVD., SUITE 200 COLUMBIA, MISSOURI 65203 (573) 447-0292 www.crockettengineering.com Crockett Engineering Consultants, LLC Missouri Certificate of Authority #020301501	

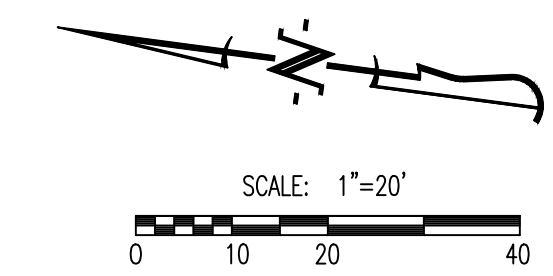

LEGEND OF SYMBOLS:

---XXX---	EXISTING MINOR CONTOUR
- - -XXX-	EXISTING MAJOR CONTOUR
---XXX---	PROPOSED MINOR CONTOUR
- - -XXX-	PROPOSED MAJOR CONTOUR

- GENERAL NOTES:**
- 1) ALL ROCK DEMOLISHED AND REMOVED TO BE REMOVED FROM WORK AREA TO AN APPROVED SITE ESTABLISHED BETWEEN THE CONTRACTOR AND OWNER PRIOR TO CONSTRUCTION.
 - 2) DESIGNATED TRUCK LOADING AREAS TO BE IN CONJUNCTION WITH TRAFFIC CONTROL PLAN ON SHEET CE 9. CONTRACTORS TO USE BLOCKED OFF LANE ON MAGUIRE BOULEVARD TO LOAD.
 - 3) ROCK TO NOT BE REMOVED VIA BLASTING METHODS UNLESS FURTHER DETAILED AND PREPARED WITH ENGINEER OF RECORD AND CITY OF COLUMBIA.

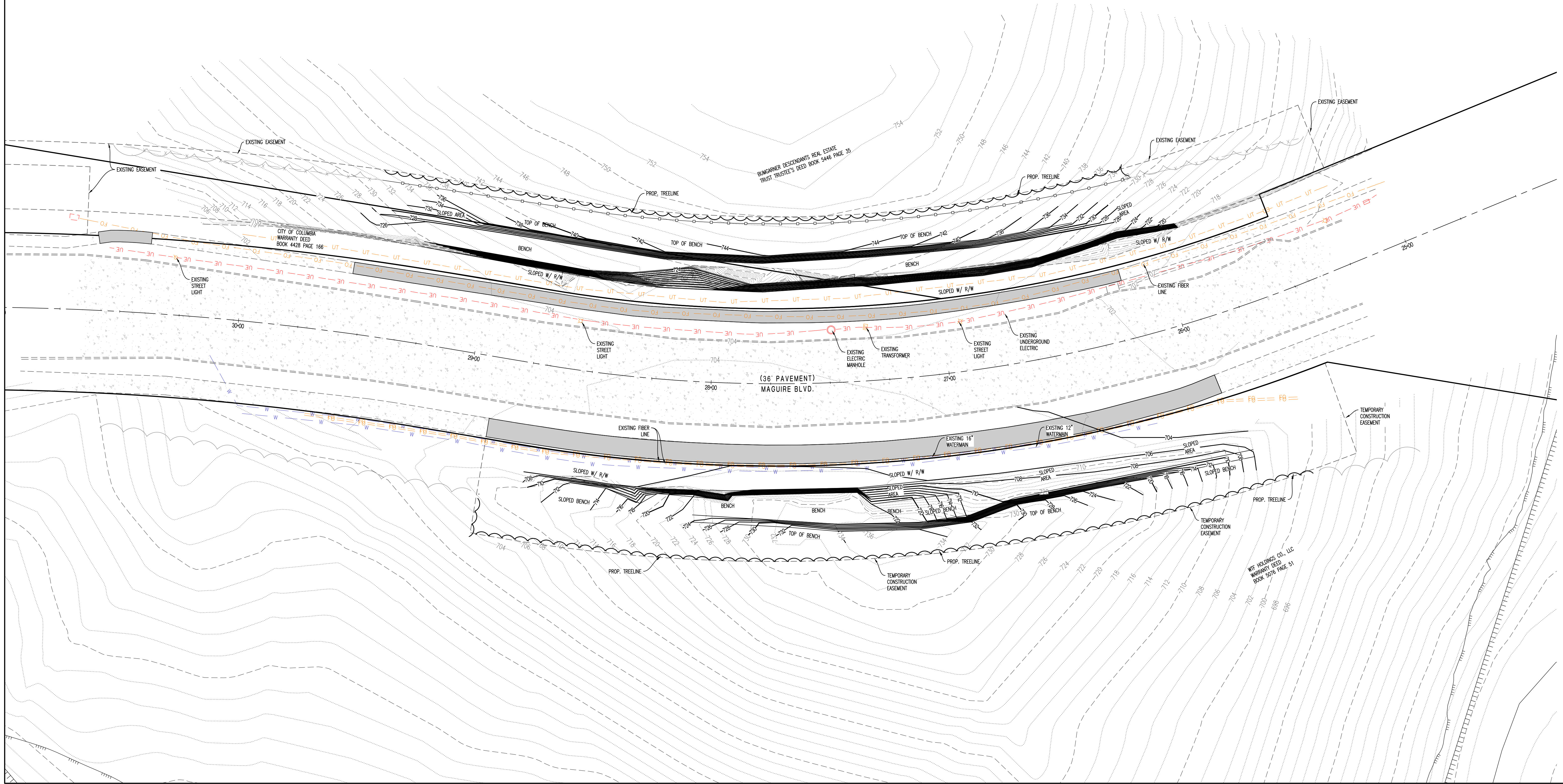

OWNER:
CITY OF COLUMBIA
701 E. BROADWAY,
COLUMBIA, MO 65203

MAGUIRE ROAD SLOPE STABILIZATION

COLUMBIA, BOONE COUNTY, MISSOURI

DRAWING INCLUDES:

GRADING PLAN

DESIGNED: TDC
DRAWN: IWC
PROJECT NO: 210255
SHEET:
CE 2

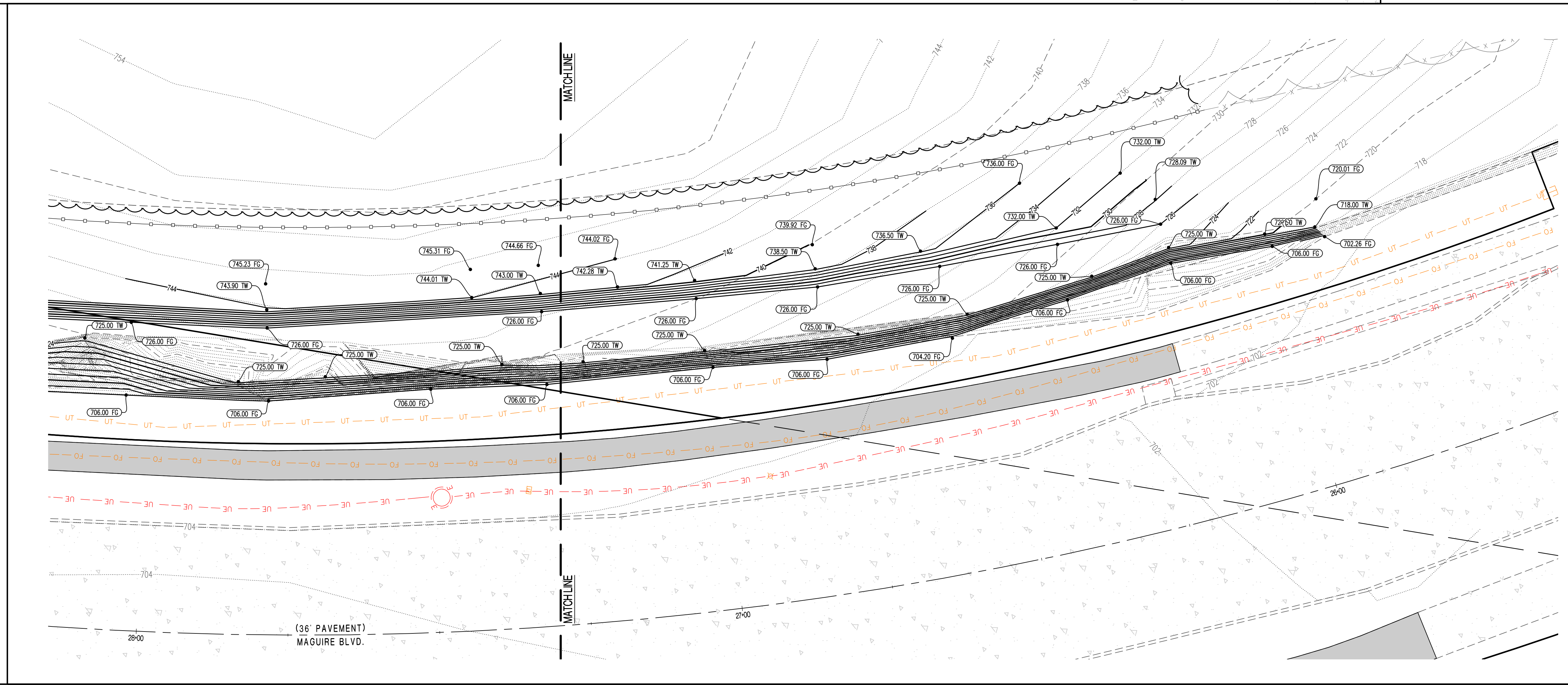
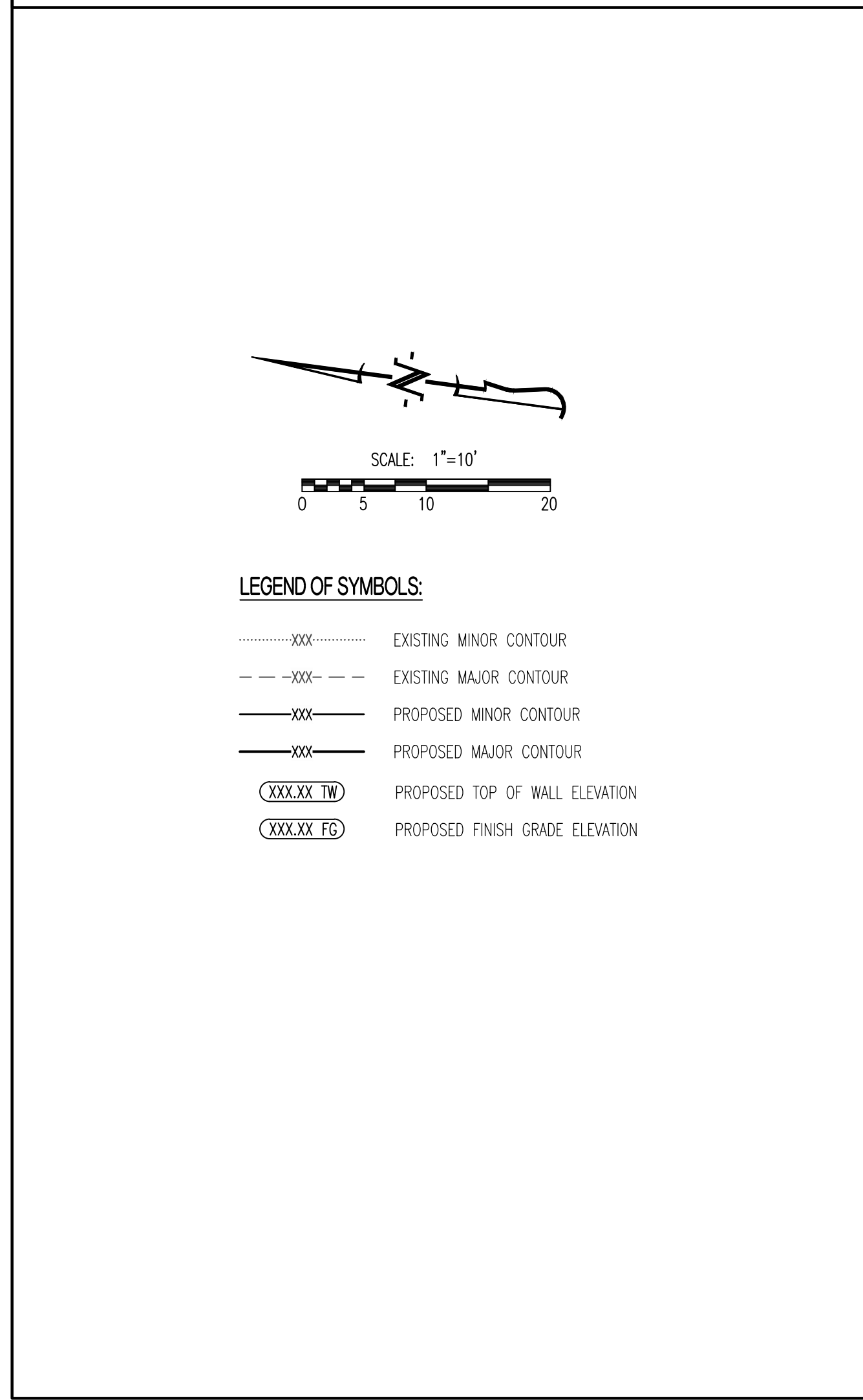
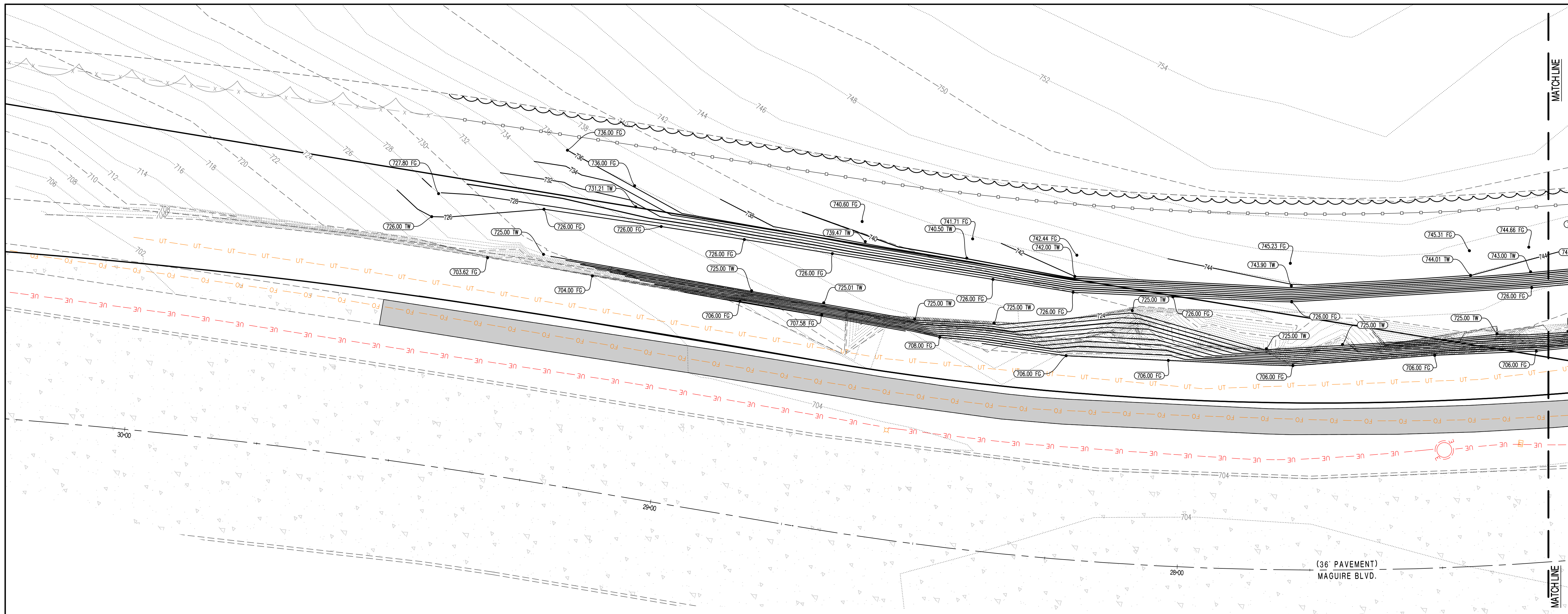

REVISIONS:

NO.	DATE
ORIGINAL	01/03/2023

THIS SHEET HAS BEEN SIGNED, SEALED AND DATED ELECTRONICALLY.

PRELIMINARY
(NOT FOR CONSTRUCTION)

TIMOTHY D. CROCKETT
MO LICENSE: 200400075

CROCKETT
ENGINEERS & SURVEYORS
1000 W. MILWAUKEE BLVD.
COLUMBIA, MISSOURI 65203
(513) 447-0292
www.crockettengineering.com
Crockett Engineering Consultants, LLC
Missouri Certificate of Authority
#0000015101

OWNER:
CITY OF COLUMBIA
701 E BROADWAY
COLUMBIA, MO 65203

MAGUIRE ROAD SLOPE STABILIZATION
COLUMBIA, BOONE COUNTY, MISSOURI

DRAWING INCLUDES:
EAST SIDE GRADING

DESIGNED: TDC
DRAWN: IWC
PROJECT NO.: 210255
SHEET: CE 3

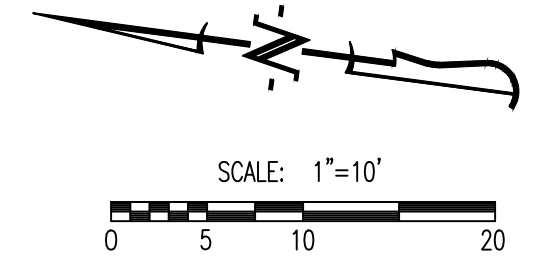
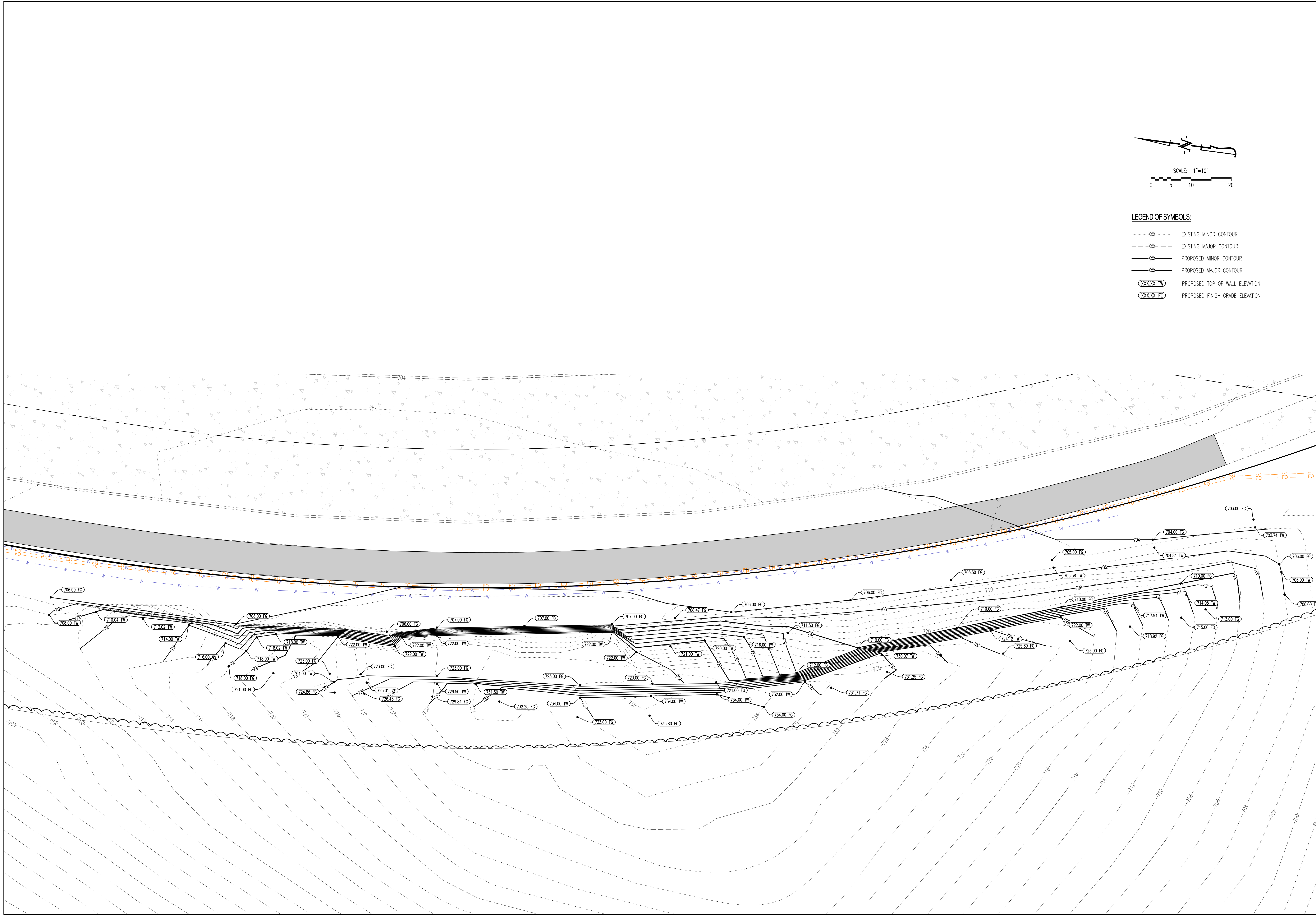

LEGEND OF SYMBOLS:

- EXISTING MINOR CONTOUR
- - - EXISTING MAJOR CONTOUR
- PROPOSED MINOR CONTOUR
- - - PROPOSED MAJOR CONTOUR
- XXX.XX TW PROPOSED TOP OF WALL ELEVATION
- XXX.XX FG PROPOSED FINISH GRADE ELEVATION

REVISIONS:

NO.	DATE
ORIGINAL	01/03/2023

THIS SHEET HAS BEEN SIGNED, SEALED AND DATED ELECTRONICALLY

PRELIMINARY
(NOT FOR CONSTRUCTION)

TIMOTHY D. CROCKETT
MO LICENSE: 200400075

PREPARED BY:
CROCKETT
ENGINEERS & SURVEYORS
1000 W. HILCO BLVD., BLDG. 800
COLUMBIA, MISSOURI 65203
(513) 447-0292
www.crockettengineering.com
Crockett Engineering Consultants, LLC
Missouri Certificate of Authority
#000001501

OWNER:
CITY OF COLUMBIA
701 E. BROADWAY,
COLUMBIA, MO 65203

MAGUIRE ROAD SLOPE STABILIZATION
COLUMBIA, BOONE COUNTY, MISSOURI

DRAWING INCLUDES:
WEST SIDE GRADING

DESIGNED: TDC
DRAWN: IWC
PROJECT NO: 210255
SHEET:
CE 4

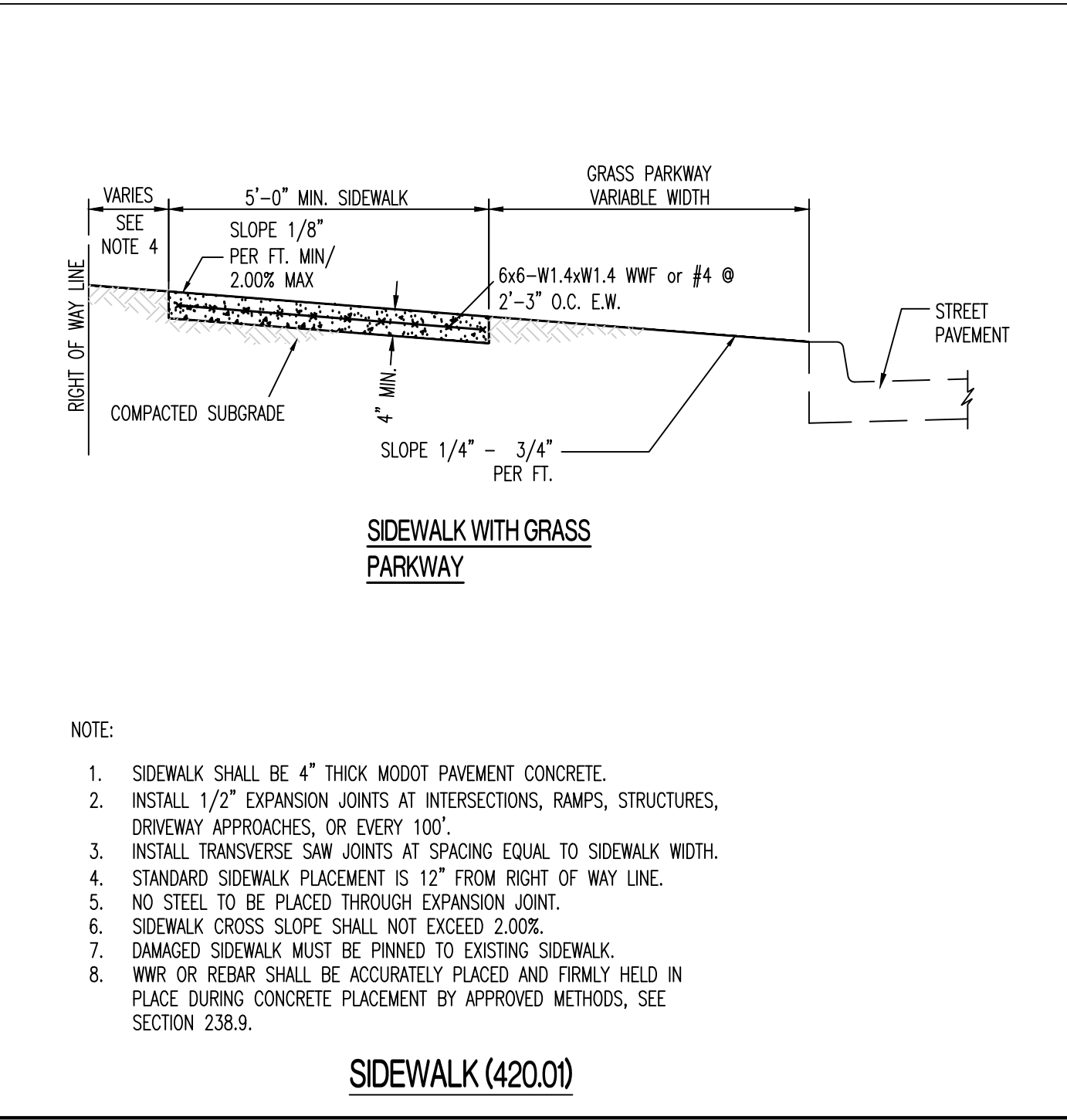
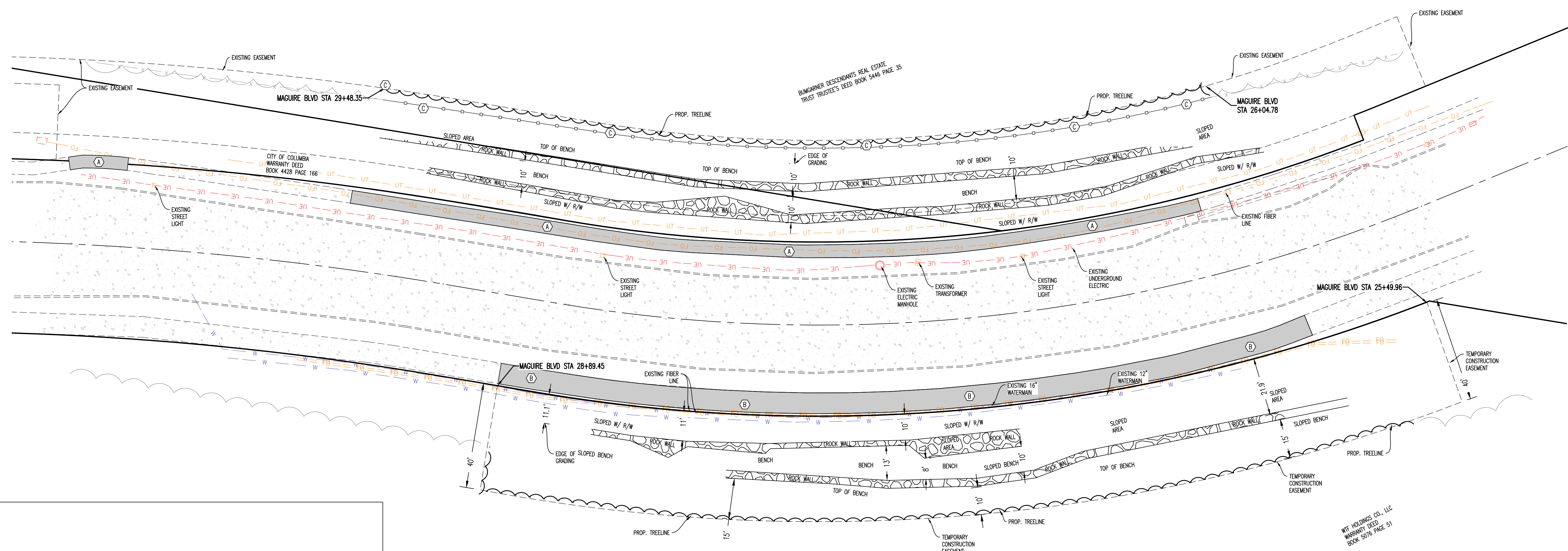
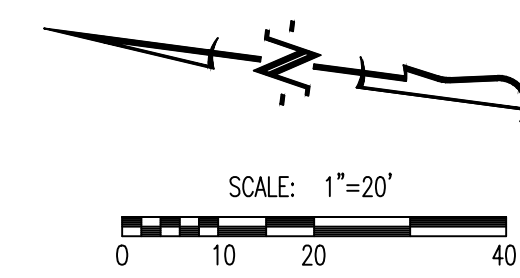

GENERAL NOTES:

- CONTRACTOR IS RESPONSIBLE FOR NOTIFYING THE CONSTRUCTION SUPERINTENDENT IMMEDIATELY PRIOR TO CLOSURE OF STREET, DURING CONSTRUCTION FOR INSPECTIONS AND AGAIN WHEN WORK IS COMPLETE AND STREET IS REOPENED.
- CONTRACTOR SHALL REFER TO THE FOLLOWING APPLICABLE CITY DETAILS: 420.01. REFER TO LINK ON SHEET CE 0 TO CITY OF COLUMBIA STANDARDS.

LEGEND OF LABELS:

(A)	PROPOSED 5' SIDEWALK TO BE CONSTRUCTED. REFER TO CITY DETAIL 420.01.
(B)	PROPOSED 8' PAVEDWAY TO BE CONSTRUCTED. REFER TO CITY DETAIL 420.01.
(C)	REPAIR EXISTING FENCE AS REQUIRED FOLLOWING CONSTRUCTION. IF DAMAGE OCCURS CONTRACTOR TO REPAIR AND MATCH EXISTING.

REVISIONS:

NO.	DATE
ORIGINAL	01/02/2022

THIS SHEET HAS BEEN SIGNED, SEALED AND DATED ELECTRONICALLY.

PRELIMINARY
(NOT FOR CONSTRUCTION)

TIMOTHY D. CROCKETT
MO LICENSE: 200400075

CROCKETT ENGINEERING
TIMOTHY D. CROCKETT
1000 W. MILWAUKEE BLVD., SUITE 200
COLUMBIA, MISSOURI 65205
(513) 447-0992
www.crockettengineering.com
Crockett Engineering Consultants, LLC
Missouri Certificate of Authority #000001501

OWNER:
CITY OF COLUMBIA
701 E. BROADWAY,
COLUMBIA, MO 65203

MAGUIRE ROAD SLOPE STABILIZATION
COLUMBIA, BOONE COUNTY, MISSOURI

DRAWING INCLUDES:

SITE PLAN

DESIGNED: TDC
DRAWN: IWC
PROJECT NO.: 210255
SHEET: CE 5

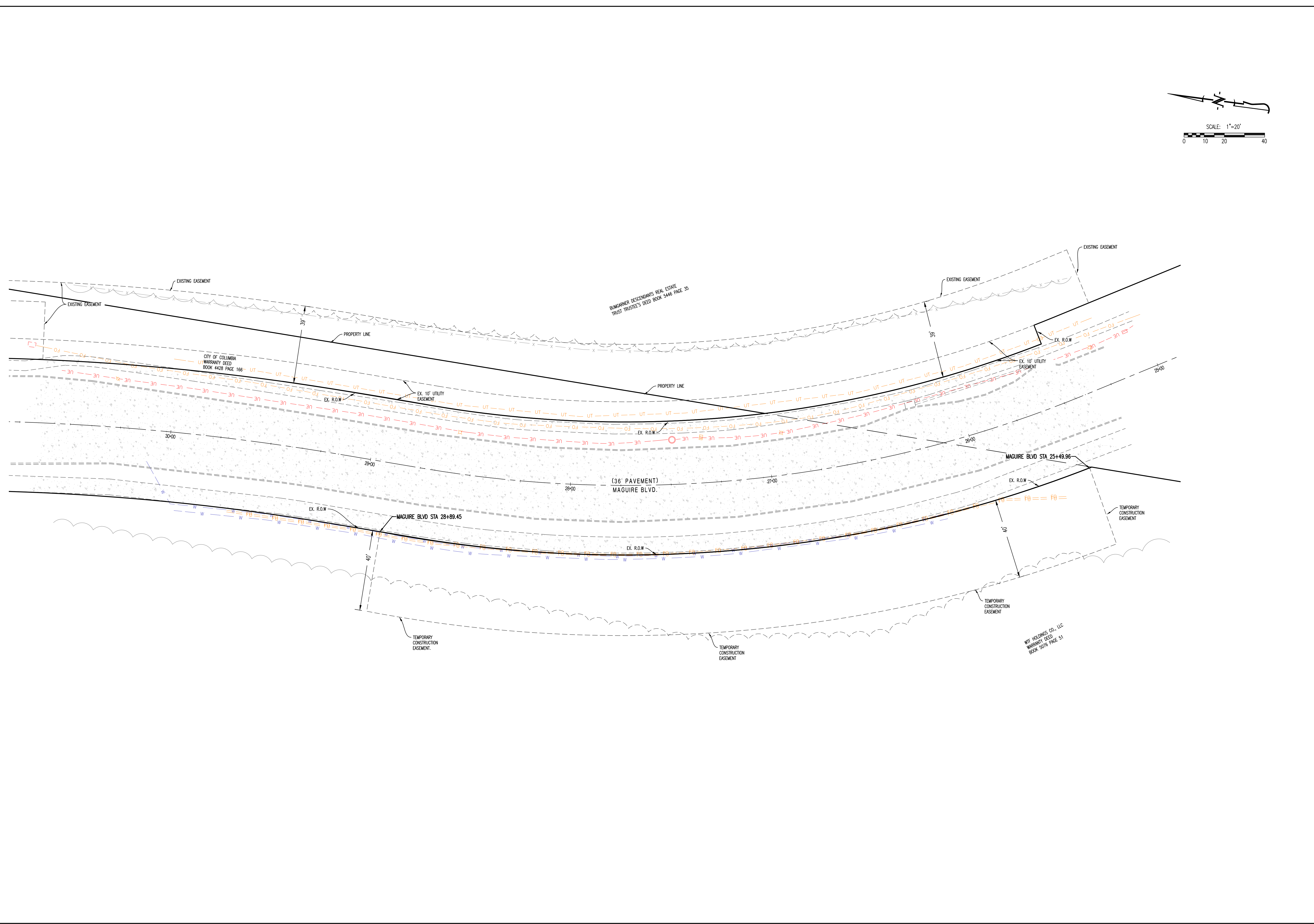

REVISIONS:

NO.	DATE
ORIGINAL	01/02/2022

THIS SHEET HAS BEEN SIGNED, SEALED AND DATED ELECTRONICALLY

PRELIMINARY
(NOT FOR CONSTRUCTION)

TIMOTHY D. CROCKETT
MO LICENSE: 200400075

PREPARED BY:
CROCKETT
ENGINEERS & SURVEYORS
1000 W. MILWAUKEE BLVD., SUITE 200
COLUMBIA, MISSOURI 65205
(513) 447-0292
www.crockettengineering.com
Crockett Engineering Consultants, LLC
Missouri Certificate of Authority
#003021501

OWNER:
CITY OF COLUMBIA
701 E. BROADWAY,
COLUMBIA, MO 65203

MAGUIRE ROAD SLOPE STABILIZATION

COLUMBIA, BOONE COUNTY, MISSOURI

DRAWING INCLUDES:

RIGHT-OF-WAY & EASEMENT PLAN

DESIGNED: TDC
DRAWN: IWC
PROJECT NO: 210255
SHEET:
CE 6

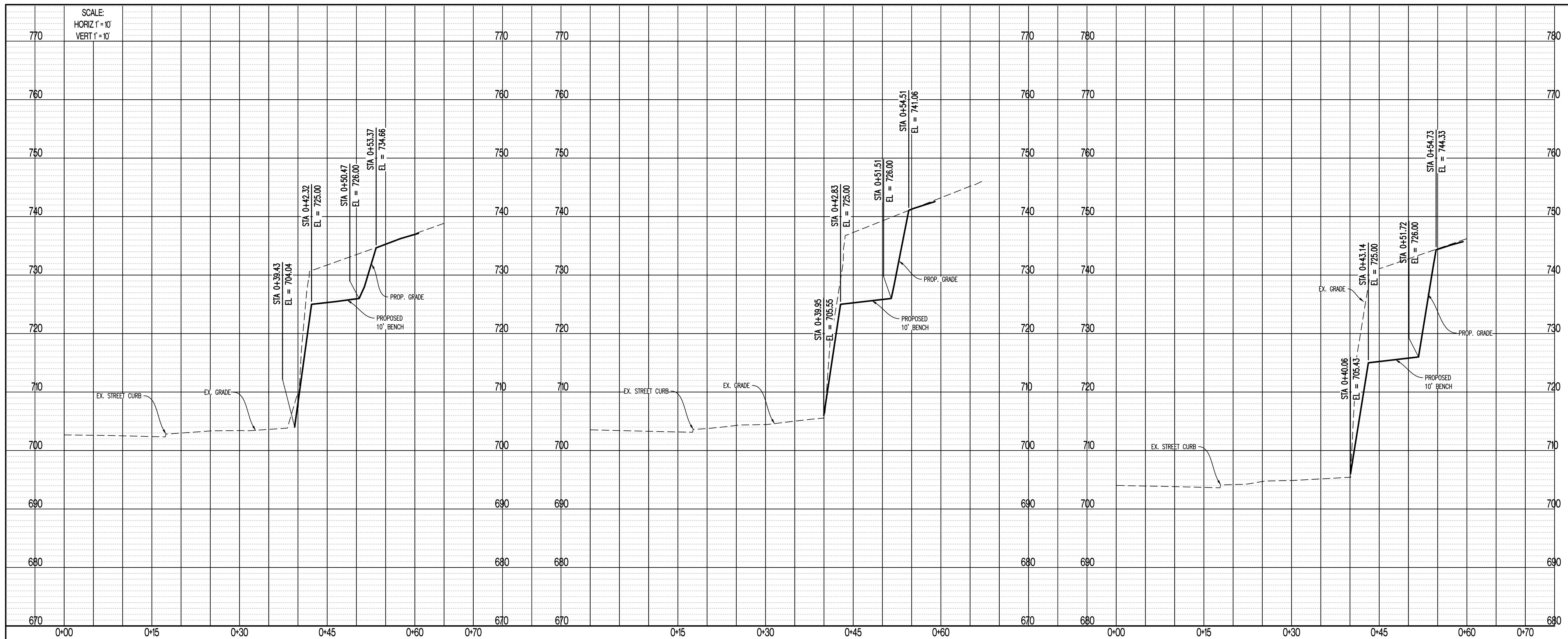

EAST SIDE-STATION 26+50

EAST SIDE-STATION 27+00

EAST SIDE-STATION 27+50

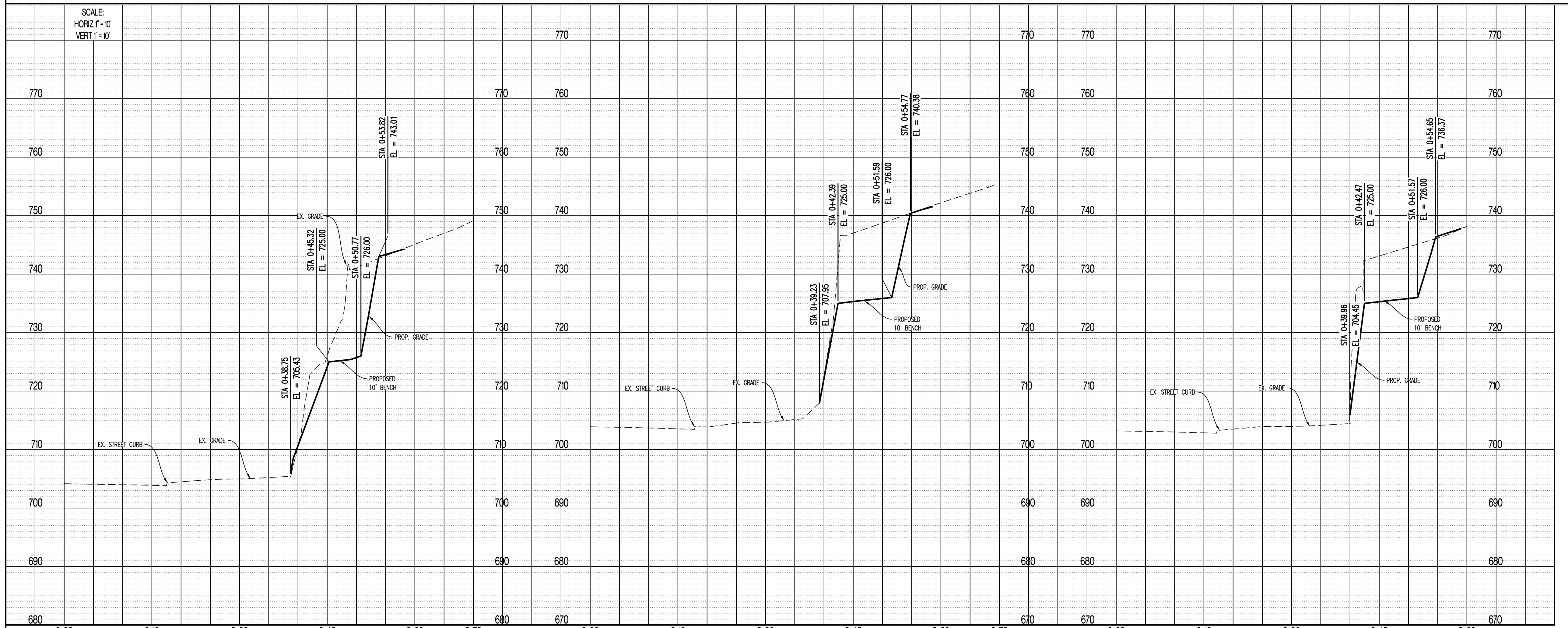

EAST SIDE-STATION 28+00

EAST SIDE-STATION 28+50

EAST SIDE-STATION 29+00

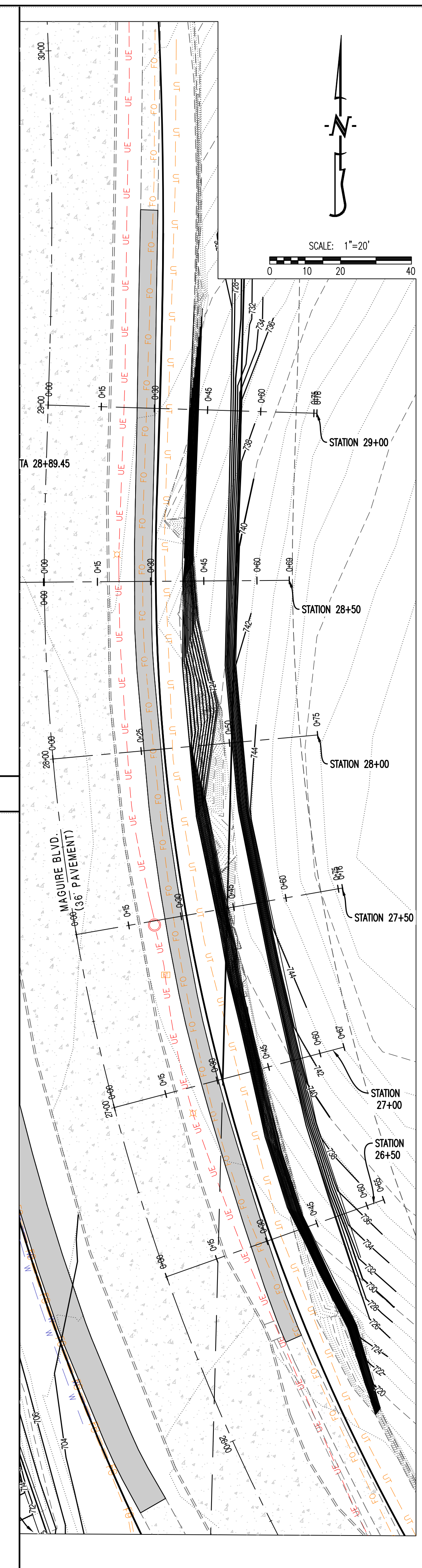

REVISIONS:

NO.	DATE
ORIGINAL	01/02/2022

THIS SHEET HAS BEEN SIGNED, SEALED AND DATED ELECTRONICALLY.

PRELIMINARY
(NOT FOR CONSTRUCTION)

TIMOTHY D. CROCKETT
MO LICENSE: 200400075

CROCKETT ENGINEERING
TIMOTHY D. CROCKETT
1000 W. MIROGA BLVD., BLDG. 800
COLUMBIA, MISSOURI 65203
(513) 447-0292
www.crockettengineering.com
Crockett Engineering Consultants, LLC
Missouri Certificate of Authority #000001501

OWNER:
CITY OF COLUMBIA
701 E BROADWAY,
COLUMBIA, MO 65203

DRAWING INCLUDES:
CROSS SECTIONS - EAST SIDE

DESIGNED: TDC
DRAWN: IWC
PROJECT NO.: 210255

SHEET: CE 7

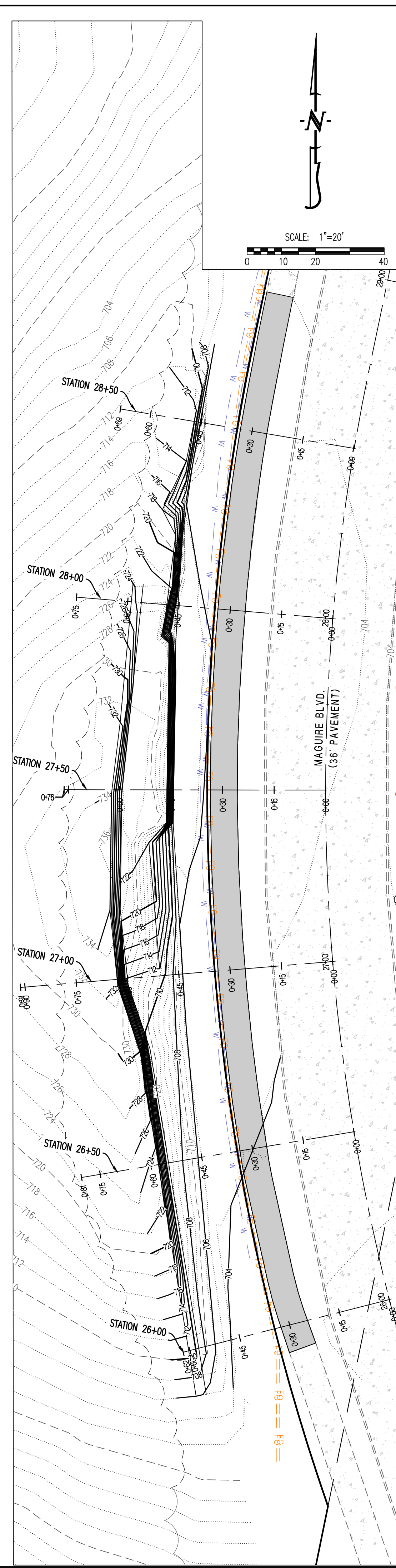
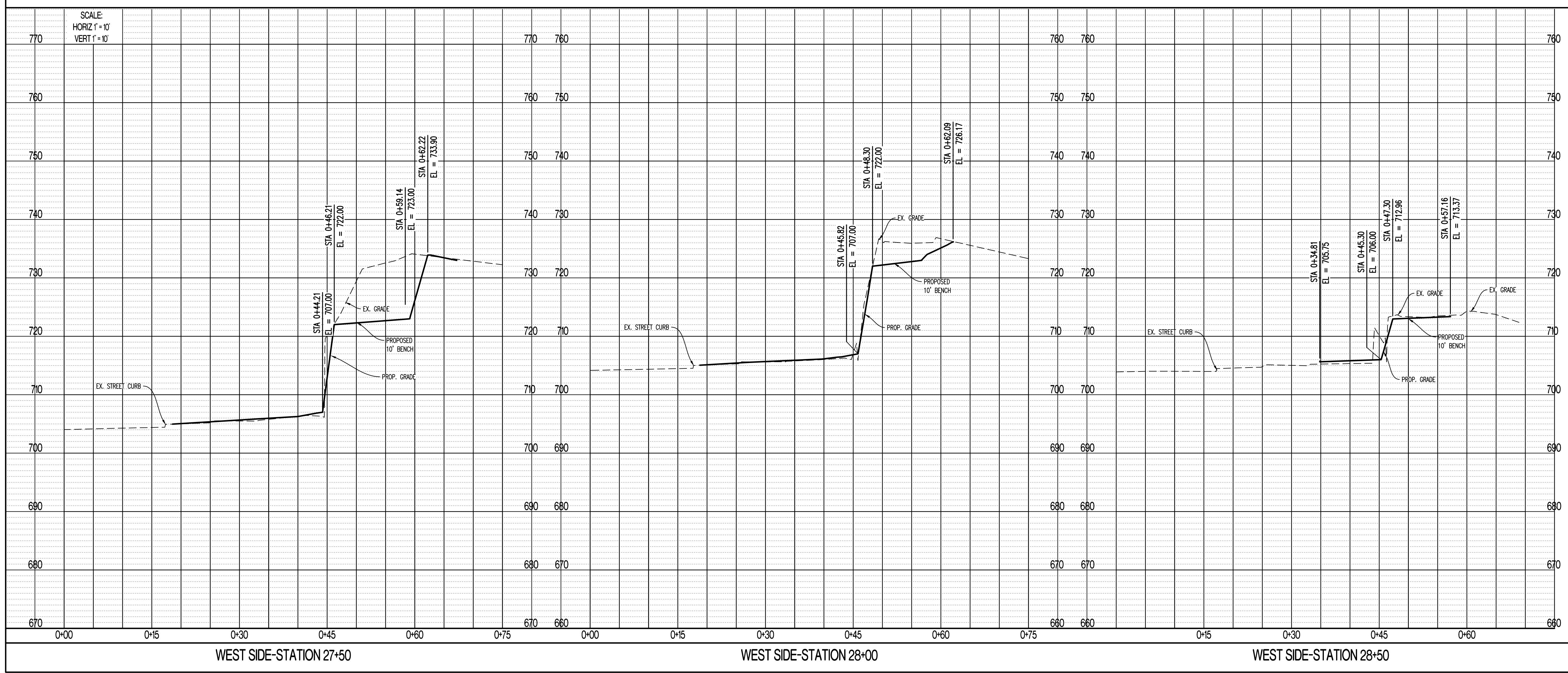
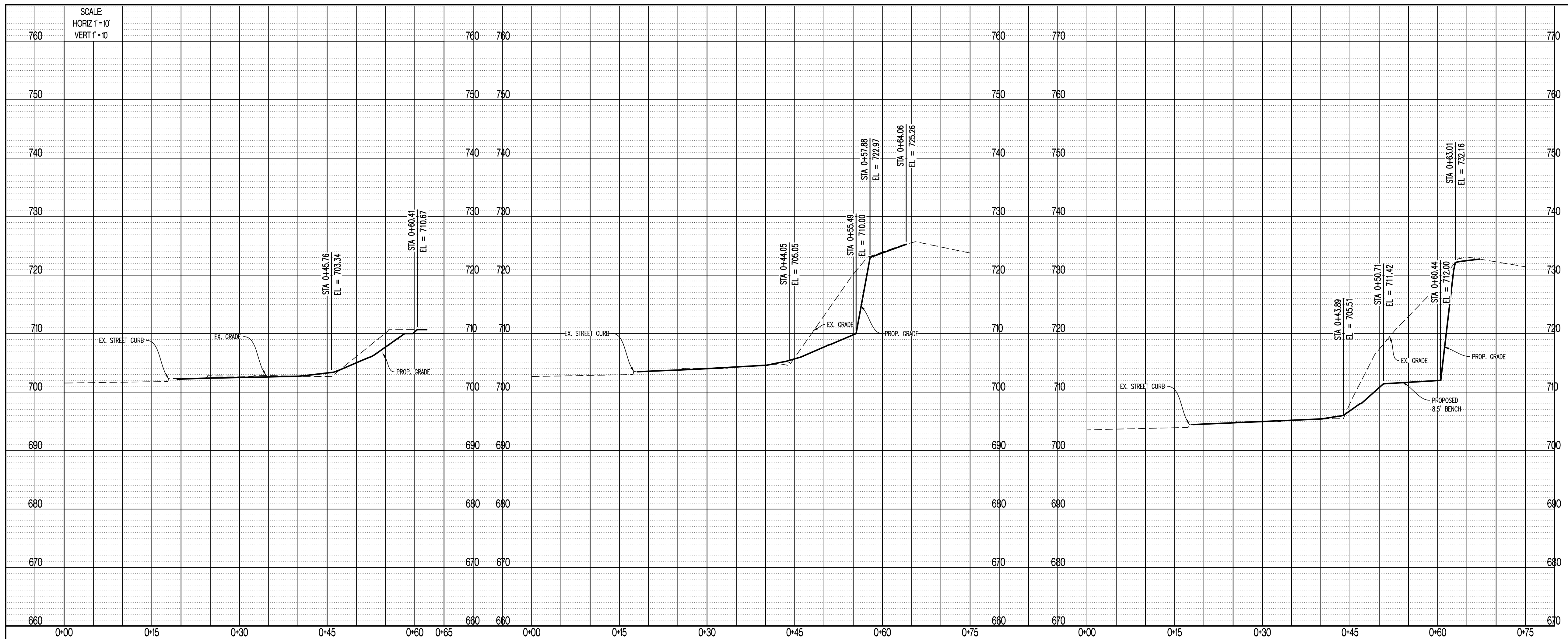

REVISIONS:

NO.	DATE
ORIGINAL	01/03/2023

THIS SHEET HAS BEEN SIGNED, SEALED AND DATED ELECTRONICALLY

PRELIMINARY
(NOT FOR CONSTRUCTION)

TIMOTHY D. CROCKETT
MO LICENSE 2004000775

PREPARED BY:
CROCKETT
ENGINEERS & ARCHITECTS
1000 W. N. Highway, Bldg. 6203
Columbia, Missouri 65203
(513) 447-0292
www.crockettengineering.com
Crockett Engineering Consultants, LLC
Missouri Certificate of Authority #000001501

OWNER:
CITY OF COLUMBIA
701 E BROADWAY,
COLUMBIA, MO 65203

MAGUIRE ROAD SLOPE STABILIZATION
COLUMBIA, BOONE COUNTY, MISSOURI

DRAWING INCLUDES:
CROSS SECTIONS - WEST SIDE

DESIGNED: TDC
DRAWN: IWC
PROJECT NO: 210255
SHEET: CE 8

SHORT-TERM TRAFFIC CONTROL PLAN - MAGUIRE BLVD

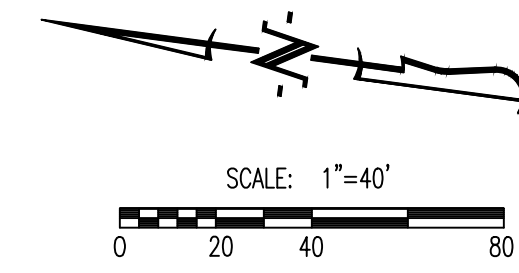

PLAN NOTES

PLAN SHOWS FOR WORK TO OCCUR ON EAST SIDE.
 WHEN WORK IS TO OCCUR ON WEST SIDE, CONES TO BE SHIFTED AND SIGNS TO BE
 MIRRORRED TO ALLOW ALL TRAFFIC TO BE SHIFTED TO THE EAST VERSE WEST AS SHOWN.

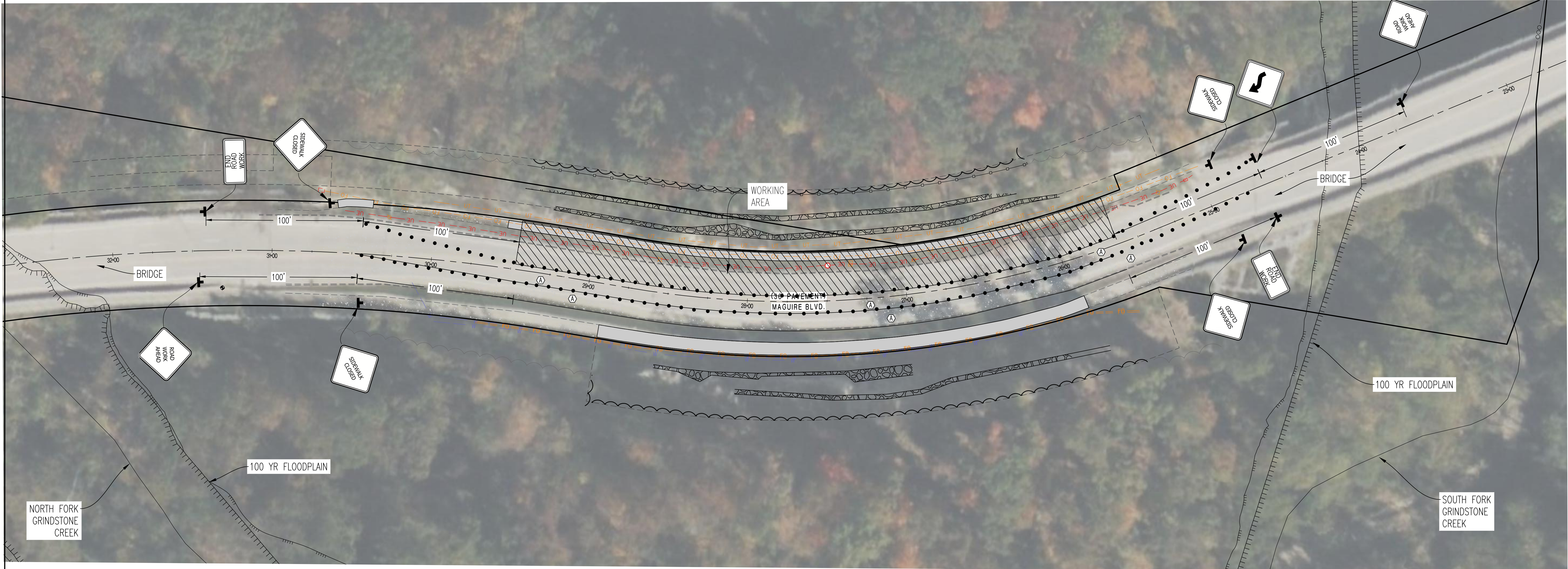

REVISIONS:

NO.	DATE
ORIGINAL	01/03/2023

THIS SHEET HAS BEEN SIGNED, SEALED AND DATED ELECTRONICALLY.

PRELIMINARY
(NOT FOR CONSTRUCTION)

TIMOTHY D. CROCKETT
 MO LICENSE: 200400075

PREPARED BY:
CROCKETT ENGINEERING
 ENGINEERS & ARCHITECTS
 1000 W. MILWAUKEE BLVD., SUITE 200
 COLUMBIA, MISSOURI 65203
 (513) 447-0292
 www.crockettengineering.com
 Crockett Engineering Consultants, LLC
 Missouri Certificate of Authority
 #0000015101

OWNER:
 CITY OF COLUMBIA
 701 E. BROADWAY,
 COLUMBIA, MO 65203

MAGUIRE ROAD SLOPE STABILIZATION

COLUMBIA, BOONE COUNTY, MISSOURI

TRAFFIC CONTROL DEVICE LEGEND (ALL SIGNS TO BE ORANGE OR FLUORESCENT ORANGE)			
	PLACE STANDARD HIGHWAY SIGN (MUTCD SIGN # W20-1 SHOULD READ "ROAD WORK AHEAD"). SIGN SHALL BE 24" X 24" MIN.		PLACE STANDARD HIGHWAY SIGN (MUTCD SIGN # R9-9 SHOULD READ "SIDEWALK CLOSED"). SIGN SHALL BE 24" X 24" MIN.
	PLACE STANDARD HIGHWAY SIGN (MUTCD SIGN # G20-2 SHOULD READ "END ROAD WORK"). SIGN SHALL BE 16" X 36".		36" TALL CHANNELIZER CONES
	PLACE STANDARD HIGHWAY SIGN (MUTCD SIGN # W1-4L). SIGN SHALL BE 24" X 24" MIN.		PLACE STANDARD HIGHWAY SIGN (MUTCD SIGN # W1-4R). SIGN SHALL BE 24" X 24" MIN.
TRAFFIC CONTROL DEVICE NOTES			
CONTRACTOR TO ENSURE BOTH LANES OF TRAFFIC TO REMAIN OPEN IN BOTH SOUTH AND NORTH BOUND LANES AT ALL TIME. MAINTAIN A LANE WIDTH OF 11' FOR BOTH LANES.			

GENERAL NOTES

TRAFFIC CONTROL DEVICES SHALL COMPLY WITH THE MUTCD.
 CONTRACTOR SHALL REFER TO THE CURRENT EDITION OF THE MODOT MANUAL OF TRAFFIC CONTROL FOR FIELD OPERATIONS FOR INFORMATION ON THE PROPER DEPLOYMENT OF TRAFFIC CONTROL DEVICES.

SCHEDULING OF CLOSURES

ALL WORK OCCURRING WITHIN THE STREET LOCATIONS TO BE SCHEDULED WITH THE CITY OF COLUMBIA.
 ALL WORK SHALL NOT EXCEED A TOTAL OF 10 WORKING DAYS.
 REGULARLY SCHEDULED WORK SHALL BE COMPLETED BETWEEN 7:00AM AND 7:00PM ON WEEKDAYS. APPLICATION FOR EXTENDED WORK HOURS SHALL BE COMPLETED AND APPROVED BY THE DIRECTOR OF PUBLIC WORKS FOR ANY TIMES OTHER THAN THESE.
 THE CONTRACTOR IS RESPONSIBLE FOR NOTIFYING CITY OF COLUMBIA SITE DEVELOPMENT AT LEAST ONE WEEK PRIOR TO THE START OF ANY CLOSURE ONCE CLOSURE APPROVAL HAS BEEN GIVEN.
 THE CONTRACTOR IS RESPONSIBLE FOR NOTIFYING ALL BUSINESSES ALONG THE ENTIRE SIDEWALK FRONTAGE OF THE BLOCK AFFECTED BY THE CLOSURE OR RESTRICTION.
 CONTRACTOR IS RESPONSIBLE FOR NOTIFYING THE FOLLOWING AGENCIES, AS REQUIRED, IMMEDIATELY PRIOR TO CLOSURE OF STREET, DURING CONSTRUCTION FOR INSPECTIONS AND AGAIN WHEN WORK IS COMPLETE AND STREET IS REOPENED:

- SITE DEVELOPMENT (ROW INSPECTIONS) 874-7474
- BUILDING SAFETY (PLUMBING/BUILDING INSPECTIONS) 874-7474
- JOINT COMMUNICATIONS (EMERGENCY SERVICES) 874-8471
- COLUMBIA TRANSIT (CITY BUSES) 874-7282
- PARKING ENFORCEMENT (PARKING METERS) 874-7674
- PUBLIC WORKS STREET DIVISION (STREET PATCHING) 874-6289
- UNIVERSITY OF MISSOURI POLICE DEPARTMENT 882-7201

DRAWING INCLUDES:

TRAFFIC CONTROL PLAN

DESIGNED: TDC
 DRAWN: IWC
 PROJECT NO: 210255
 SHEET: CE 9