

NO.	DATE
ORIGINAL	10/15/2024

THIS SHEET HAS BEEN SIGNED, SEALED AND DATED ELECTRONICALLY

EXHIBIT
DRAWING
NOT FOR
CONSTRUCTION

JESSE RAY STEPHENS
MO LICENSE: 2010000868

PREPARED BY:
CROCKETT
ENGINEERS & ARCHITECTS
1008 W. MISSOURI BLVD.
COLUMBIA, MISSOURI 65203
(314) 487-0299
www.crockettingineers.com
Missouri Certificate of Authority
#000000001

OWNER:
P106 LLC
4220 PHILIPS FARM ROAD
COLUMBIA, MO 65201

FAIRFIELD INN

DRAWING INCLUDES:

PRELIMINARY
BUILDING
ELEVATIONS

DESIGNED: JRS
DRAWN: JRS
PROJECT NO: 210249
SHEET:
1/2

55% MINIMUM OF FACADE TO BE GLAZING, STONE/BRICK, DOORS, LOUVERS, ARCHITECTURAL METALS, WITH A MINIMUM OF 17% FENESTRATION. MAXIMUM OF 45% OF FACADE TO BE EIFS. (NOTE: DIMENSIONS SHOWN ARE NOT FINAL AND WILL BE DETERMINED DURING BUILDING DESIGN.)

DESIGN ALLIANCE
architects
6507 DELANEY BLVD., SUITE 100
PHONE 314.863.1313 FAX 314.863.1303 email: info@daa.com

A NEW HOTEL
FAIRFIELD INN
NOCONA PARKWAY
COLUMBIA, MISSOURI

60% REVIEW

No.	Description	Date

BUILDING ELEVATIONS

Project number 2024053
Date Issue Date

A201

10/11/2024 7:46:02 PM

NOTIFY ARCHITECT IN EVENT OF DISCREPANCIES, OMISSIONS, AND/OR CONFLICTS IN THE DRAWINGS OR SPECIFICATIONS. THE CONTRACTOR IS NOT AUTHORIZED TO SCALE THE DRAWINGS. ALL QUESTIONS IN REFERENCE TO THE CONTRACT DOCUMENTS SHALL BE IMMEDIATELY DIRECTED TO THE ARCHITECT.

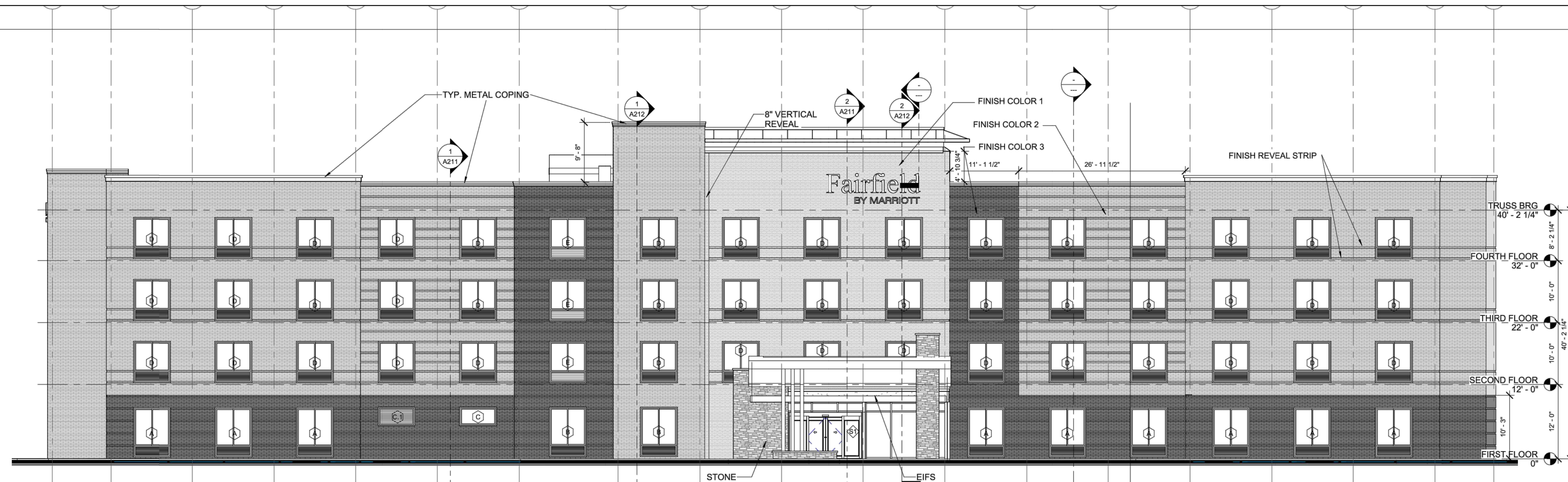

2 EAST FACING TRU HOTEL & HWY 63
SCALE: 1" = 10'



1 WEST FACING NOCONA PARKWAY
SCALE: 1" = 10'

Y:\2021\210249 - Discovery Center\Fairfield Inn\Civil\ACAD Files\Exhibits-Conceptual Layouts\Fairfield Front Elevation.dwg

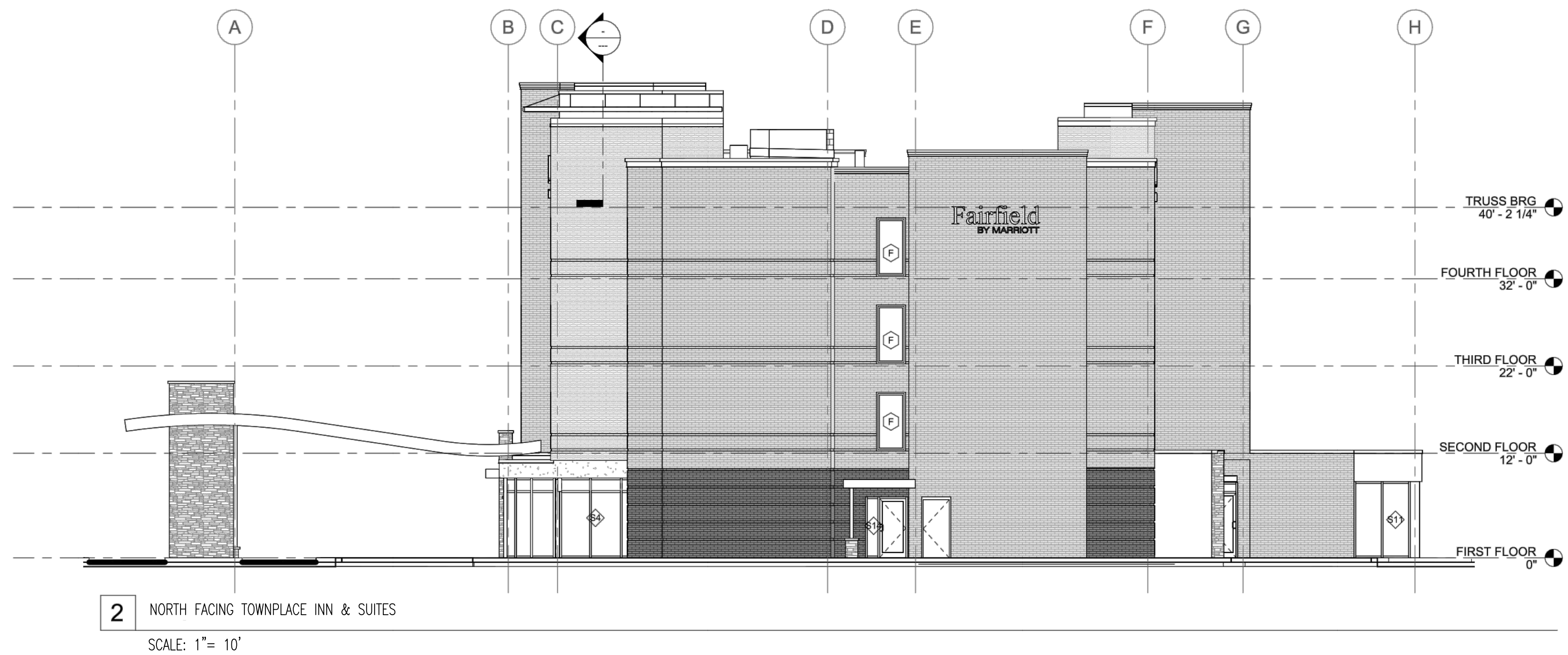
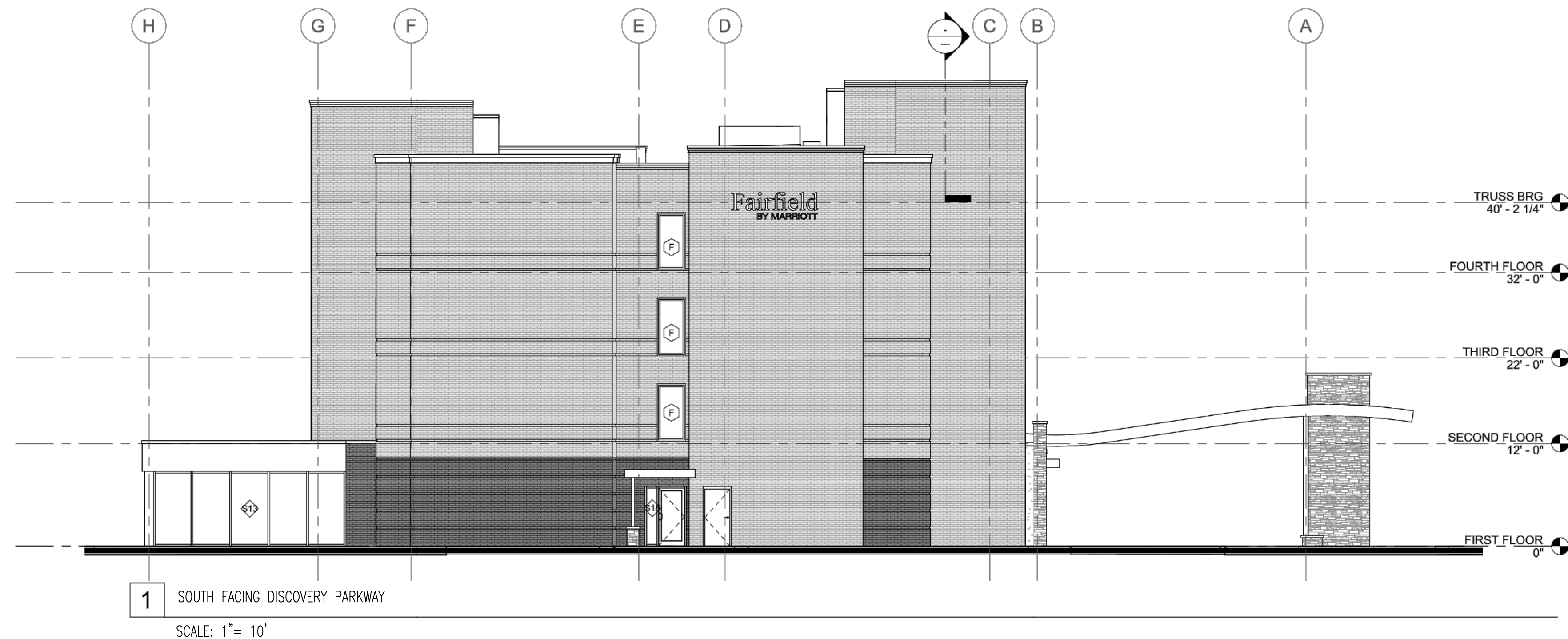

DESIGN ALLIANCE
architects
8507 DELMAR BOULEVARD, SAINT LOUIS, MISSOURI 63112
PHONE 314.686.1910 FAX 314.686.1938 email: daa@daa.com

A NEW HOTEL
FAIRFIELD INN
NOCONA PARKWAY
COLUMBIA, MISSOURI

60% REVIEW

No.	Description	Date

BUILDING ELEVATIONS

Project number 2024053
Date Issue Date

A202

10/11/2024 1:56:47 PM

NOTIFY ARCHITECT IN EVENT OF DISCREPANCIES, OMISSIONS, AND/OR CONFLICTS IN THE DRAWINGS OR SPECIFICATIONS. THE CONTRACTOR IS NOT AUTHORIZED TO SCALE THE DRAWINGS. ALL QUESTIONS IN REFERENCE TO THE CONTRACT DOCUMENTS SHALL BE IMMEDIATELY DIRECTED TO THE ARCHITECT.

55% MINIMUM OF FACADE TO BE GLAZING, STONE/BRICK, DOORS, LOUVERS, ARCHITECTURAL METALS, WITH A MINIMUM OF 17% FENESTRATION. MAXIMUM OF 45% OF FACADE TO BE EIFS. (NOTE: DIMENSIONS SHOWN ARE NOT FINAL AND WILL BE DETERMINED DURING BUILDING DESIGN.)

REVISIONS:

NO.	DATE
ORIGINAL	10/15/2024

THIS SHEET HAS BEEN SIGNED, SEALED AND DATED ELECTRONICALLY

EXHIBIT
DRAWING
NOT FOR
CONSTRUCTION

JESSE RAY STEPHENS
MO LICENSE: 2010000868

PREPARED BY:
CROCKETT
ENGINEERS & ARCHITECTS
1008 N. WILSON BLVD.
COLUMBIA, MISSOURI 65203
(314) 487-0299
www.crockettengineering.com
Crockett Engineering Consultants, LLC
Missouri Certificate of Authority
#0000001001

OWNER:
P106 LLC
4220 PHILIPS FARM ROAD
COLUMBIA, MO 65201

FAIRFIELD INN

DRAWING INCLUDES:

PRELIMINARY
BUILDING
ELEVATIONS

DESIGNED: JRS
DRAWN: JRS
PROJECT NO: 210249
SHEET:
2/2