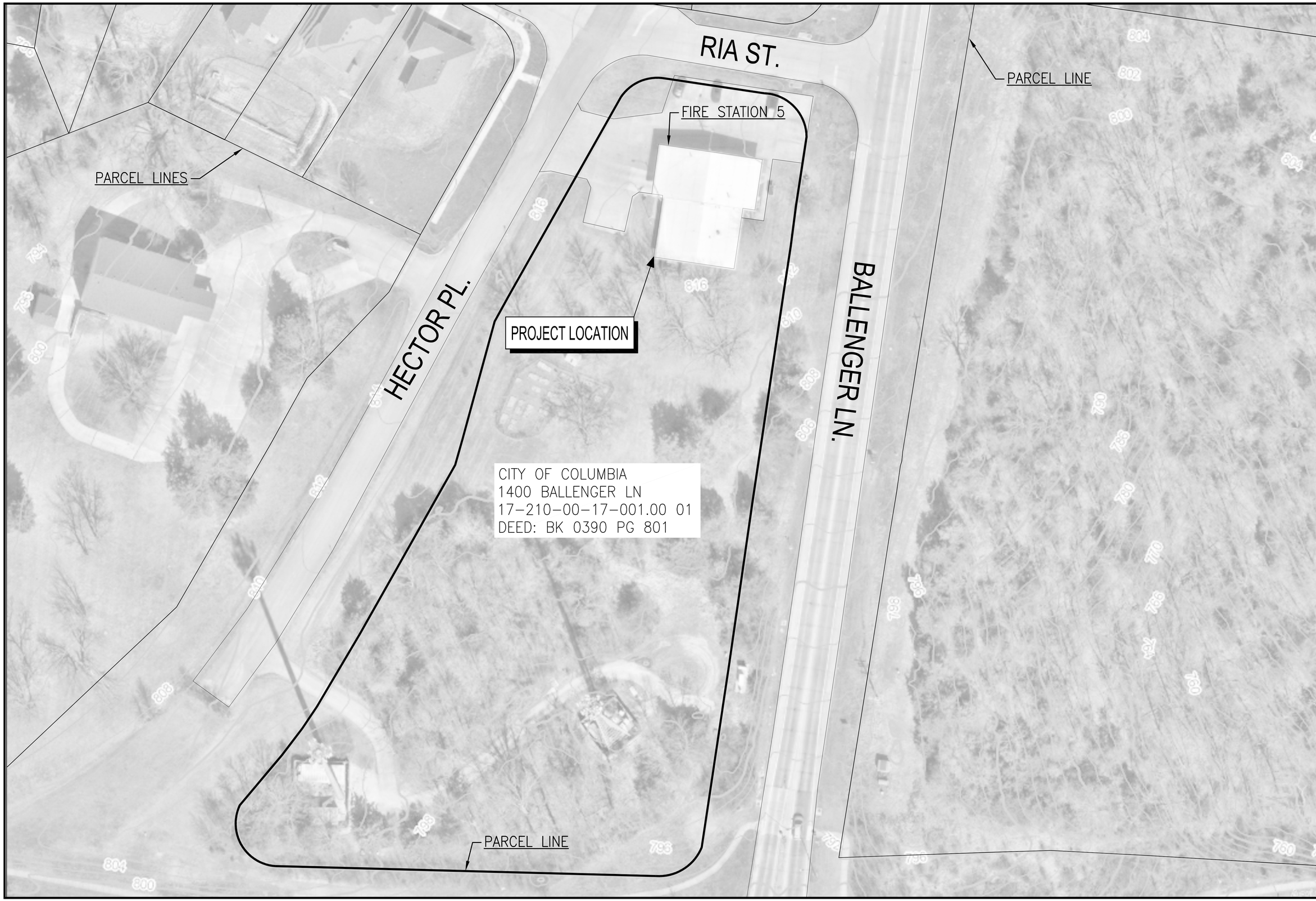

No.	Date	By	Revision

FIRE STATION 5 SITE MAP
(BALLENGER LN. AND RIA ST.)

Mission
Provide safe, sustainable infrastructure that promotes positive communities.

701 East Broadway
P.O. Box 6015
Columbia, MO 65205
(573) 875-2489

city of Columbia Public Works

Shane Steven Creech
Registered Professional Engineer
PE-2007011061

File No.	00959
Scale:	1" = 5'
Date:	04/02/2026
Des.	X.X.X
Dwn.	X.X.X.
Chk.	X.X.X

Sheet
1 of 1

C:\Users\smith\Documents\FIRESTATIONS.dwg 4/2/2026 1:00:49 PM