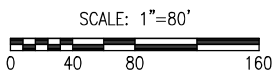
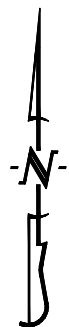
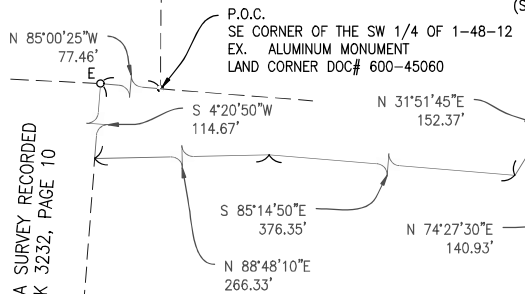

EXHIBIT B
SHEET 1 OF 1



BEARINGS ARE REFERENCED TO GRID NORTH, OF THE MISSOURI STATE PLANE COORDINATE SYSTEM (CENTRAL ZONE), OBTAINED FROM GPS OBSERVATION.

TRACT A SURVEY RECORDED IN BOOK 3232, PAGE 10



P.O.C.
SE CORNER OF THE SW 1/4 OF 1-48-12
EX. ALUMINUM MONUMENT
LAND CORNER DOC# 600-45060

P.O.B.
(STRIP 1)

TEMPORARY CONSTRUCTION EASEMENT
= 0.59 ACRES

WARRANTY DEED RECORDED IN BOOK 5454, PAGE 50

SECTION LINE

TRACT 5 RECORDED IN BOOK 675, PAGE 570

LOT 3 RECORDED IN BOOK 1158, PAGE 528

LOT 4 RECORDED IN BOOK 1158, PAGE 528

WARRANTY DEED RECORDED IN BOOK 4715, PAGE 43

WARRANTY DEED RECORDED IN BOOK 1109, PAGE 270

(STRIP 1)

20' PERMANENT SEWER ESMT.

50' TEMPORARY CONSTRUCTION ESMT.

N 0°31'35" E 580.51'

 1000 W. Nifong Blvd., Building 1 Columbia, Missouri 65203 (573) 447-0292 www.crockettengineering.com	CORPORATE NO: 2000151304	OFFSITE SEWER EXTENSION	
	DATE: 10/17/2024	SCALE: 1" = 80'	MECHLIN TRACT LOCATED IN SEC. 1 T 48N, R 12W BOONE COUNTY, MISSOURI
	PROJECT: 230483	DRAWN BY: JWS	