



ANN RICKETTS AND DAVID L. RAWLINGS  
 CO-TRUSTEES OF THE HEARTLAND TRUST A  
 ESTABLISHED IRREVOCABLE INDENTURE OF TRUST OF  
 LAURA L. GRANT DATED JULY 31, 2001 AN  
 UNDIVIDED HALF INTEREST AND MARYLAND GRIFFITHS  
 GRANT AND DAVID L. RAWLINGS, CO-TRUSTEES OF  
 THE HEARTLAND TRUST B ESTABLISHED BY  
 IRREVOCABLE INDENTURE OF TRUST OF WILLIAM M.  
 GRANT DATED JULY 31, 2001 AN UNDIVIDED HALF  
 INTEREST  
 WD BK 1839 PG 611  
 LOT 101  
 NEW PROVIDENCE PLAT 1  
 PLAT BOOK 54 PG 24  
 00000 W OLD PLANK RD  
 20-216-10-09-001.00 01

Brentwoods Inc. A MISSOURI CORPORATION  
 WD BK 2225 Pg 194

Lot 1  
 Little General  
 Plat Book 35 Pg 63  
 1641 W Rte K Columbia, MO  
 20-216-10-07-001.00 01

WILLIAM MARK GRANT AND LAURA L. GRANT OR THEIR  
 SUCCESSOR(S) GRANT REVOCABLE  
 APRIL 18, 2015  
 WD BK 4972 PG 158  
 LOT 01  
 NEW PROVIDENCE PLAT 1  
 PLAT BOOK 54 PG 24  
 00000 W OLD PLANK RD  
 20-216-10-09-001.00 01

EZEQUIEL A MENDEZ AND LATISHA MENDEZ  
 HUSBAND AND WIFE  
 WD BK 3842 PG 106  
 LOT 1  
 LEATHERWOOD HILLS BLOCK 2  
 PLAT BOOK 11 PG 207  
 1601 W OLD PLANK RD COLUMBIA, MO  
 20-216-10-02-005.00 01

OIL INVESTMENTS RTK LLC A MISSOURI LIMITED LIABILITY COMPANY  
 WD BK 4972 PG 174  
 GODAS LEATHERWOOD CENTER  
 PLAT BOOK 41 PG 57  
 1505 W Rte K COLUMBIA, MO  
 20-213-11-04-001.00 01

LEATHERWOOD  
 HILL-LITTLE GENERAL

BREAKTIME

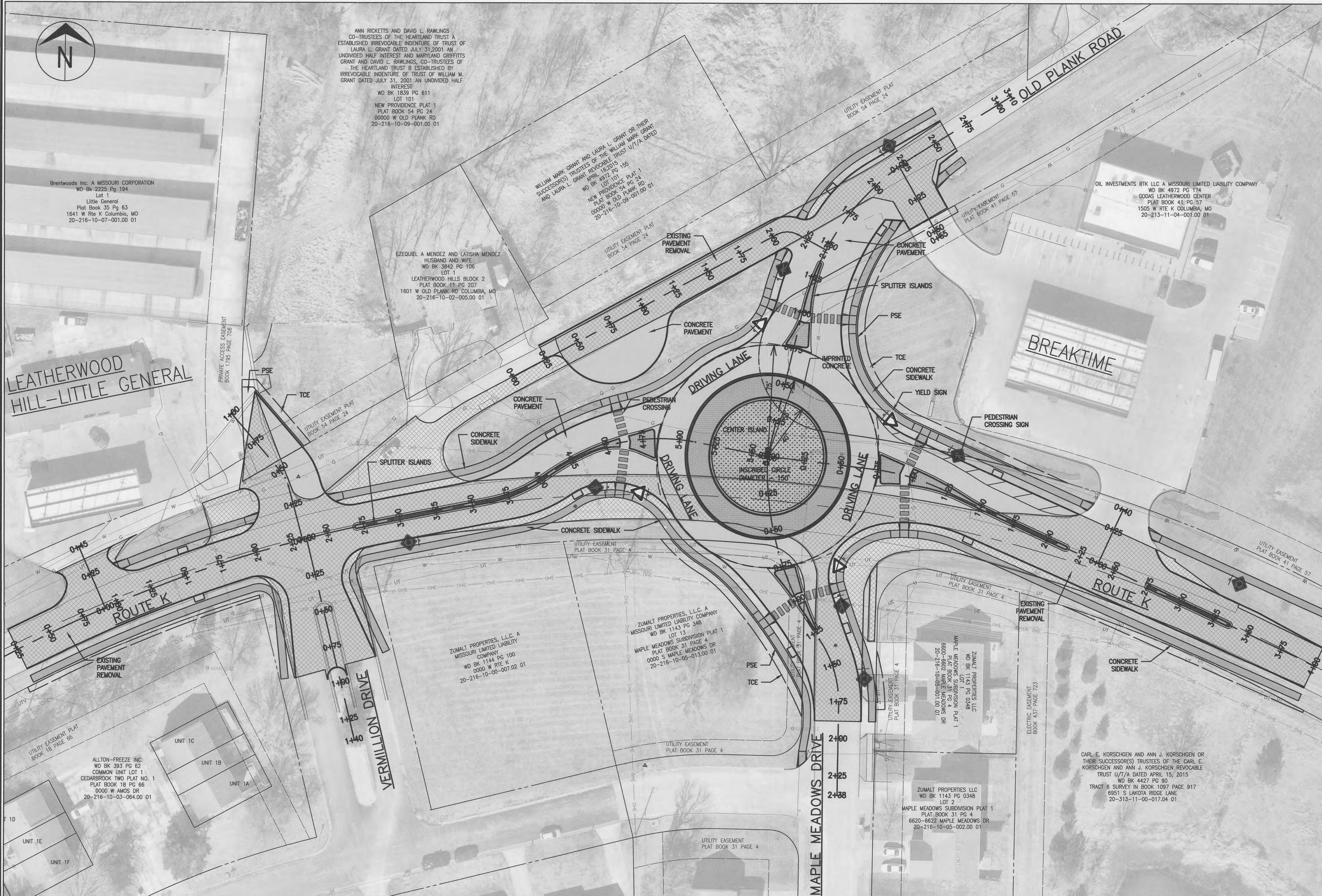

No.	Date	By	Revision

**ROUTE K OLD PLANK ROUNDABOUT**  
**PRELIMINARY PLAN**  
 Plan Sheet

Mission  
 Provide safe, sustainable  
 infrastructure that improves  
 positive communities.

701 East Broadway  
 P.O. Box 8016  
 Columbia, MO 65205  
 (573) 875-2489



Shane Steven Creech  
 Registered Professional  
 Engineer  
 PE-2007011061

File No. 00842  
 Scale: 1"=30'  
 Date: 4/3/2023  
 Des. A.N.H.  
 Own. T.L.W  
 Chk. A.A.A

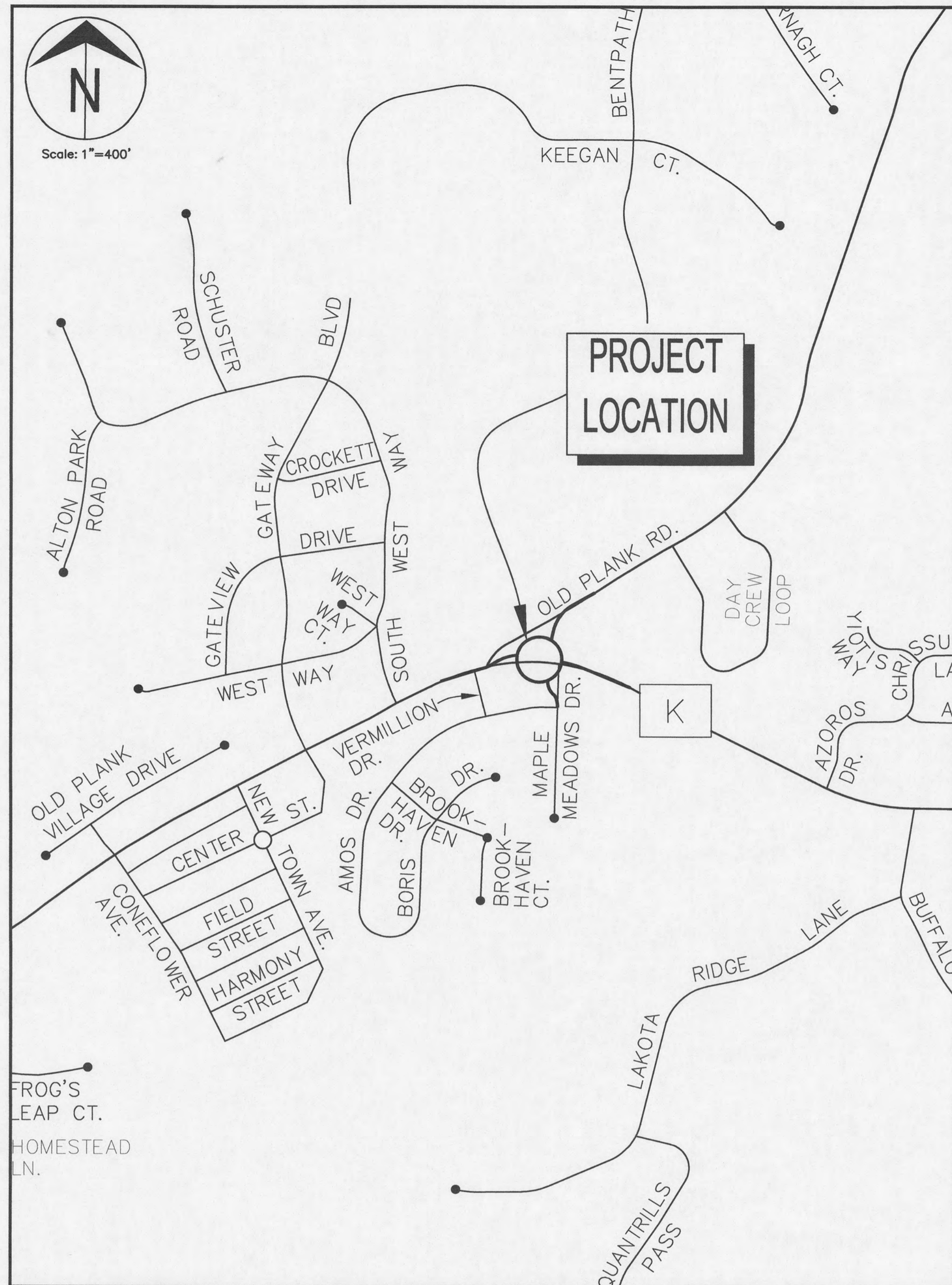

**LOCATION MAP**  
SCALE: 1"=400'

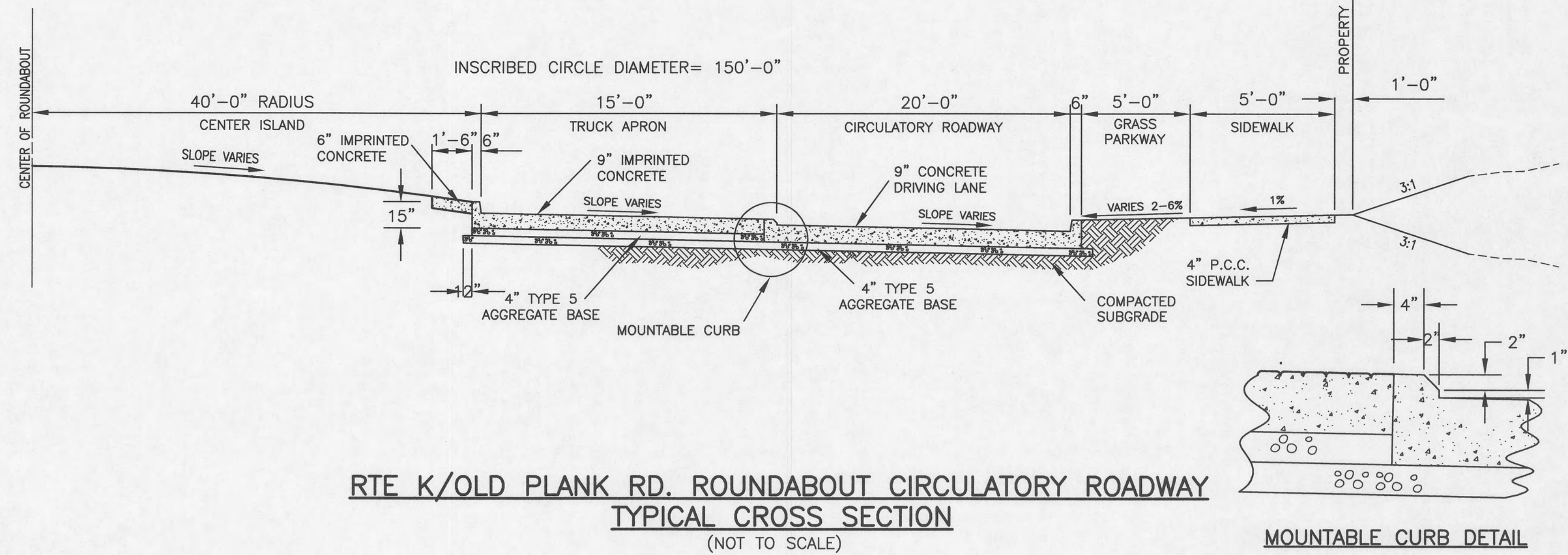

**RTE K/OLD PLANK RD. ROUNDABOUT CIRCULATORY ROADWAY TYPICAL CROSS SECTION**  
(NOT TO SCALE)

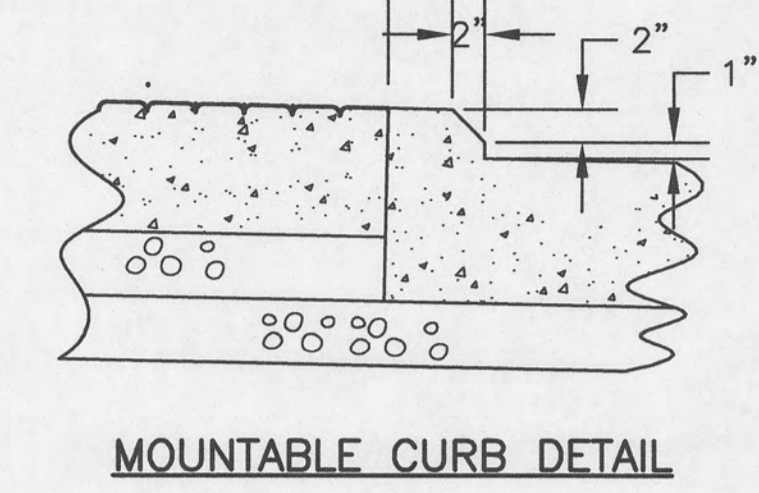

**MOUNTABLE CURB DETAIL**

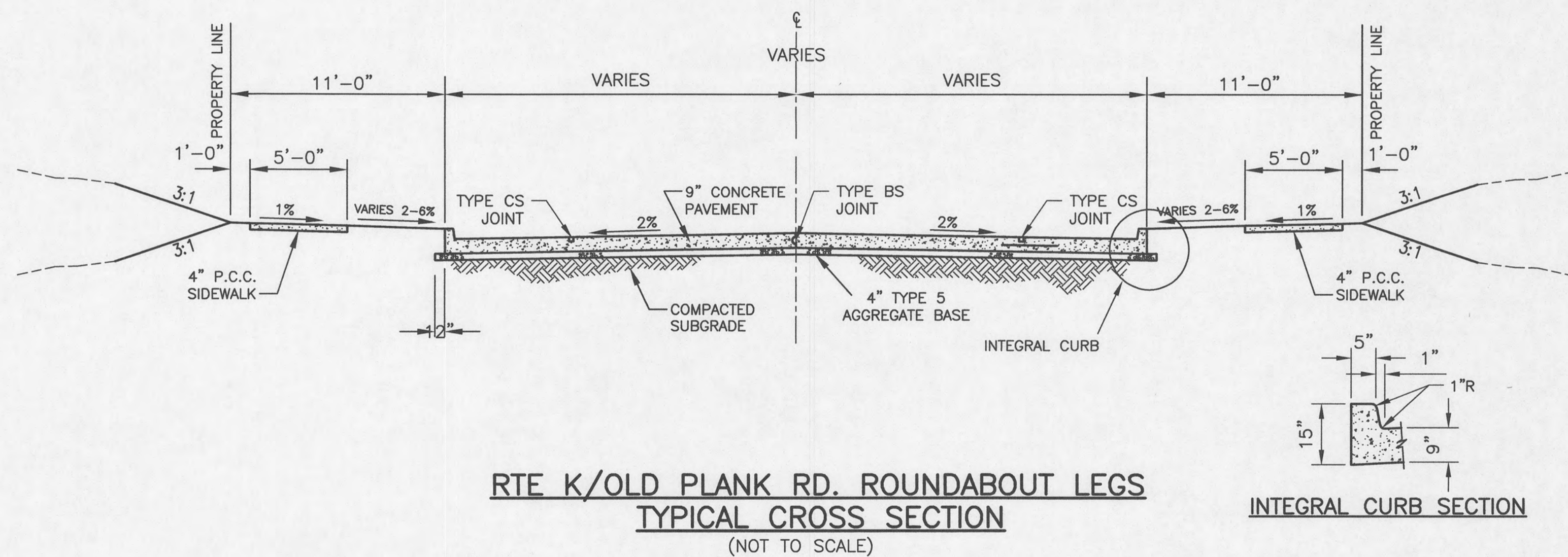

**RTE K/OLD PLANK RD. ROUNDABOUT LEGS TYPICAL CROSS SECTION**  
(NOT TO SCALE)

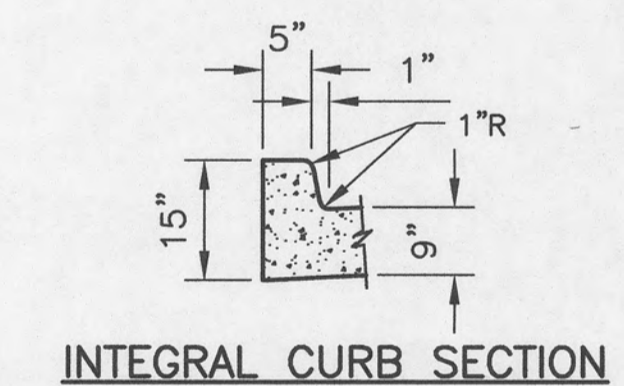

**INTEGRAL CURB SECTION**

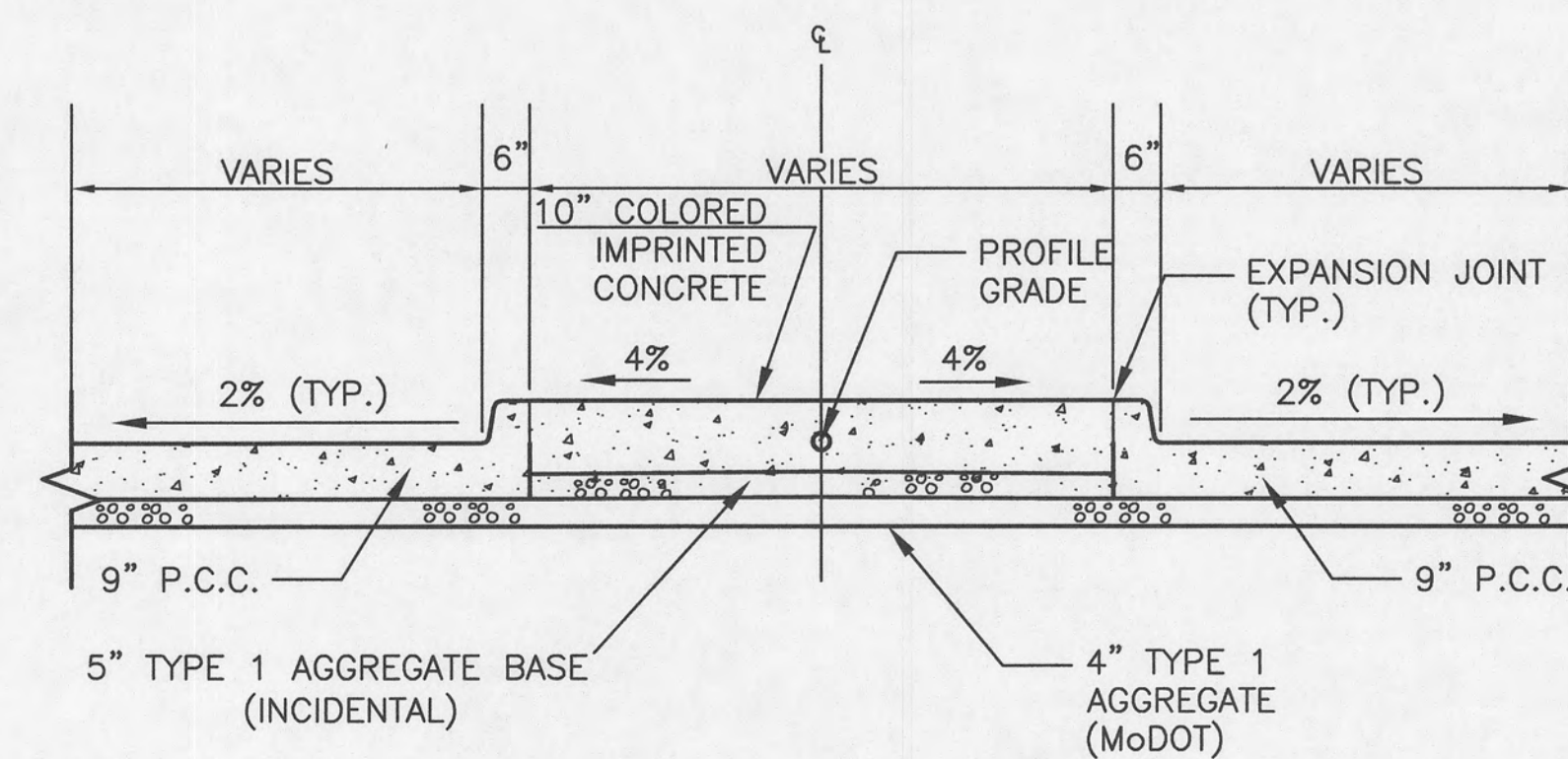

**TYPICAL SECTION WITH SPLITTER ISLAND**  
(NOT TO SCALE)

Revision	By	Date	No.

**ROUTE K/OLD PLANK ROUNDABOUT**  
**PRELIMINARY PLAN**  
Detail Sheet

**Mission**  
Provide safe, sustainable infrastructure that promotes positive communities.  
701 East Broadway  
P.O. Box 6016  
Columbia, MO 65205  
(673) 875-2469



Shane Steven Creech  
Registered Professional Engineer  
PE-2007011061  
File No. 00842  
Scale: N.T.S.  
Date: 4/3/2023  
Des. A.N.H.  
Dwn. T.L.W.  
Chk. A.A.A.