

Case # 54-2024 - 1301 S. Olivet Road
Permanent Zoning



- Columbia City Limit
- City Zoning
- City Property
- Parcels



Parcel Data Source: Boone County Assessor

Created by The City of Columbia - Community Development Department

2022 Imagery: NearMap

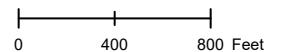

Source: Nearmap. <https://www.nearmap.com/us/en>

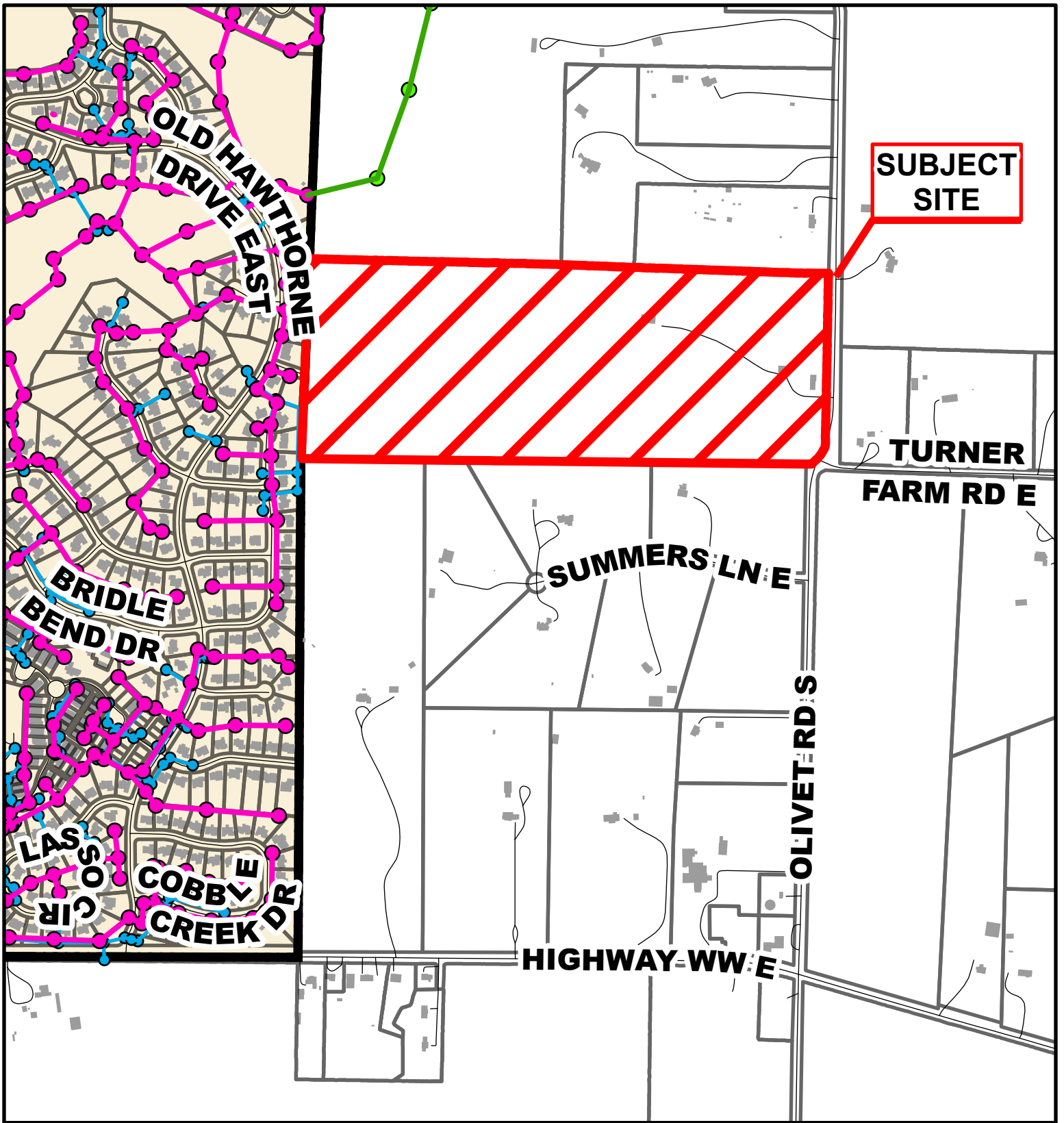

SUBJECT SITE

Case # 54-2024 - 1301 S. Olivet Road

Permanent Zoning



- City Sanitary Line
- City Storm Lines
- BCRSD Sanitary Line
- Parcels
- Columbia City Limits

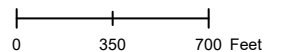

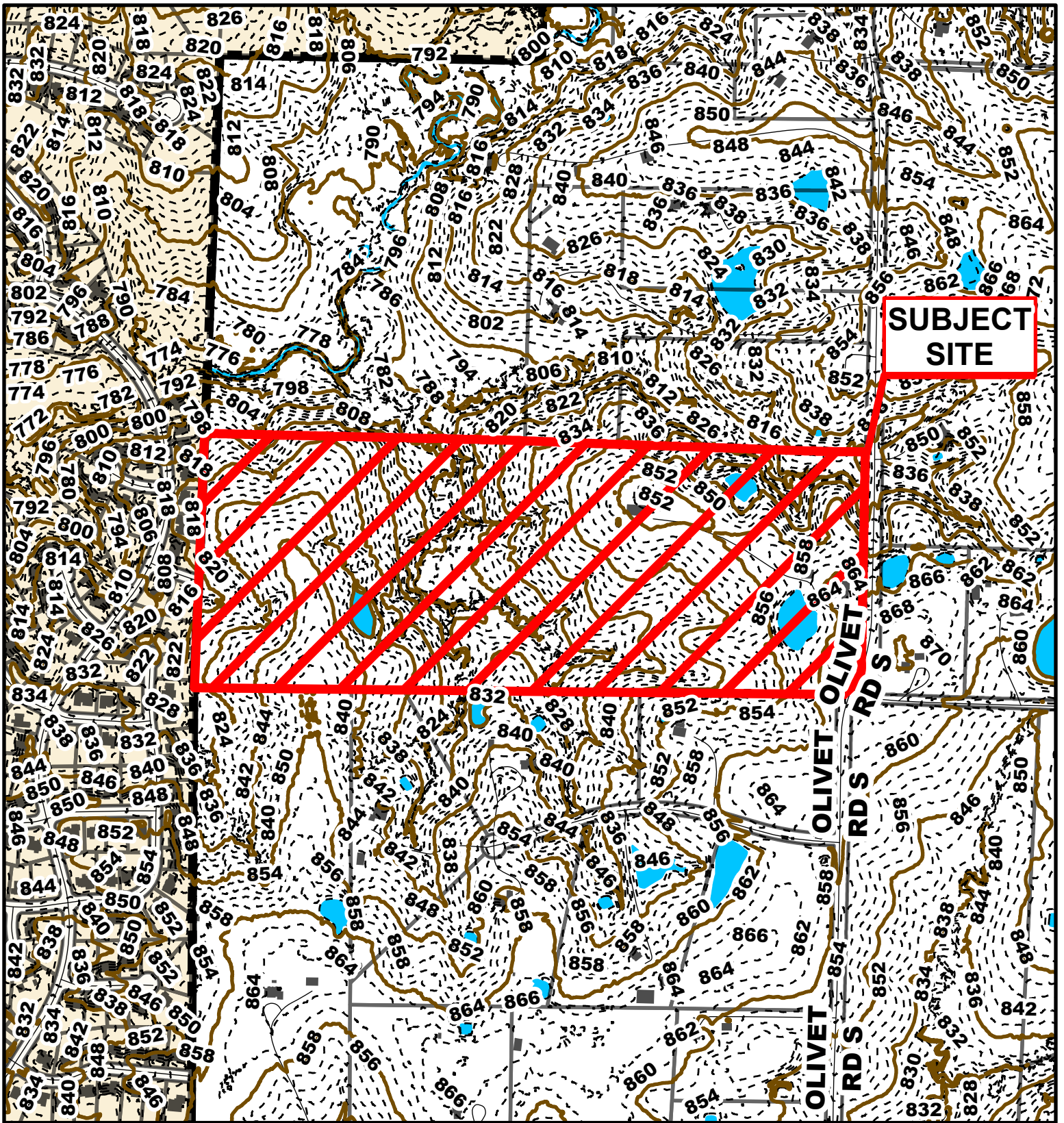

Case # 54-2024 - 1301 S. Olivet Road Permanent Zoning



- 10 Foot Contour Lines
- 2 Foot Contour Lines
- City of Columbia
- Parcels



Parcel Data Source: Boone County Assessor

Created by The City of Columbia - Community Development Department

