

CONTRACTOR SHALL VERIFY EXISTING CONDITIONS AND CORRELATE DIMENSIONS PRIOR TO CONSTRUCTION. SBLM MAKES NO WARRANTY, REPRESENTATION, OR GUARANTEE OF THE ACCURACY OF THESE DIMENSIONS. THE USER IS ADVISED THAT ANY TRANSMISSION OF CAD DATA FROM ONE COMPUTER SYSTEM OR ENVIRONMENT TO ANOTHER MAY BE ACCOMPANIED BY DIMENSIONAL CHANGES. THE USER SHALL BE RESPONSIBLE FOR VERIFYING THE DIMENSIONS OF ANY DIMENSIONS, COPYRIGHT OR OTHER USE OF THIS DRAWING IS PROHIBITED.

THE FOLLOWING APPLIES TO ALL ARCHITECTURAL SHEETS: The user is advised that any transmission of CAD data from one computer system or environment to another may be accompanied by dimensional changes. The user shall be responsible for verifying the dimensions of any dimensions, copy right or other use of this drawing is prohibited.

FILE NAME: \\Projects\2021\021156\Drawings\Current\Sheet\1_021156_A2-6.dwg | PLOTTED BY: Mon, Harold | DATE: February 23, 2022

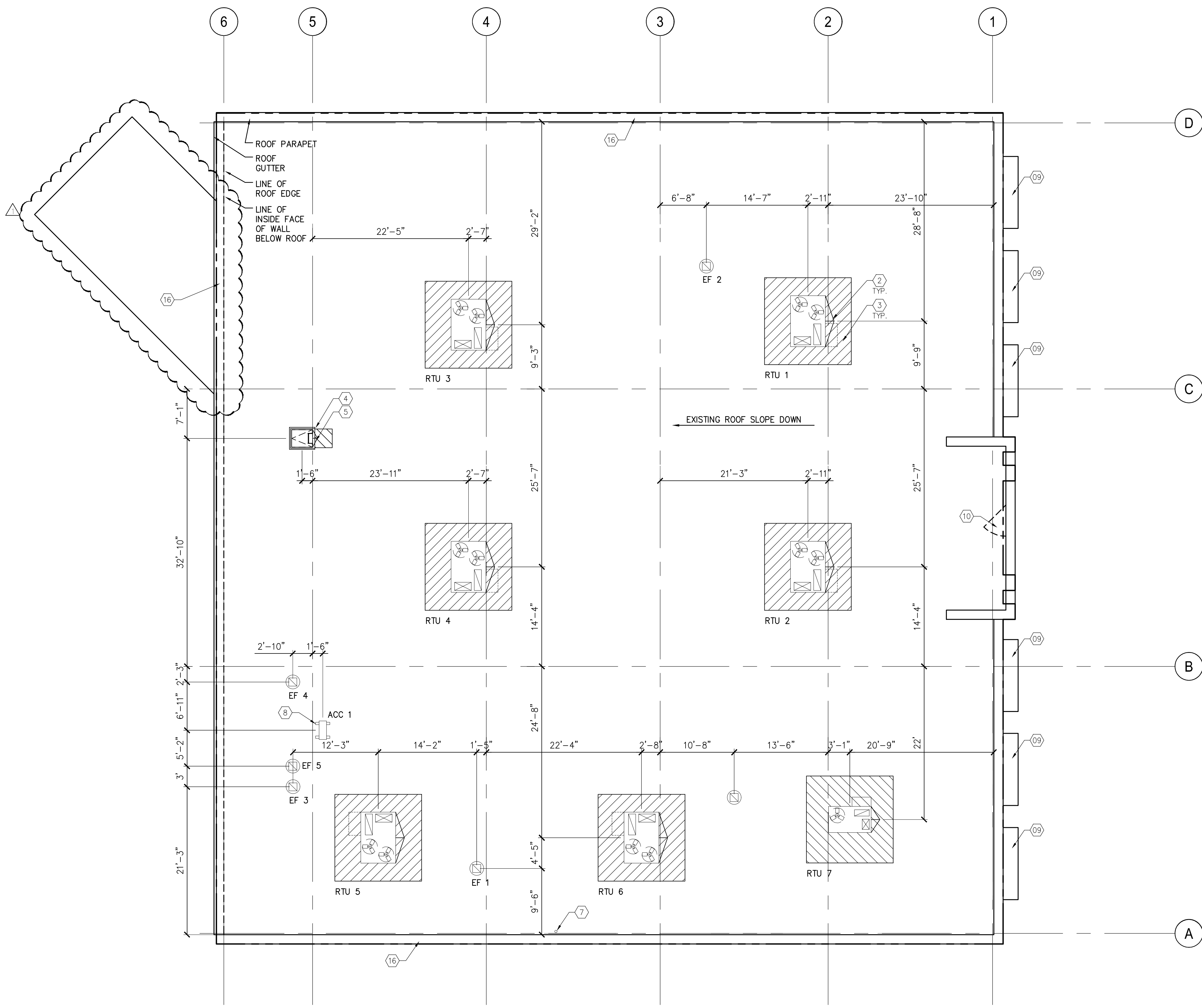

- KEY NOTES (NOT ALL MAY BE APPLICABLE) (##) :
1. RTU ROOF SCREEN AS REQ'D BY AHJ. TYP. N/A
 2. CRICKET AT HIGH SIDE OF RTU ROOF CURB, TYP. N/A
 3. ROOF WALKWAY PADS (07720) TYP. N/A
 4. ROOF HATCH SAFETY RAILING TYP. (07720) WITH ROOF CRICKET N/A
 5. ROOF HATCH (07720) / REF. DET. 07/A8.3, ANY REQUIRED ADJUSTMENTS TO LOCATION SHOWN SHALL REQUIRE COORDINATION WITH TENANT CONSTRUCTION MANAGER
 6. ROOF HATCH & MECH. EQUIPMENT LOCATION IS WITHIN 10'-0" OF A PARAPET LOWER N/A
 7. DRYER VENT, SEE MECH. DWGS. N/A
 8. SPLIT SYSTEM HVAC CONDENSING UNIT ON PREFAB ROOF CURB N/A
 9. FABRIC AWNINGS N/A
 10. SIGN ACCESS PANEL AT BACK SIDE OF PARAPET (PART OF SHELL CONSTRUCTION) N/A
 11. MECH. EQUIPMENT (SEE MECH. DWGS.) N/A
 12. M.I.C. UNDER SEPARATE PERMIT FOR EXTERIOR ALTERATIONS N/A
 13. CANOPY DRAINAGE (10530) N/A
 14. ROOF HYDRANT, SEE P2.1 FOR LOCATION, CONTRACTOR SHALL INSTALL LOCKING HARDWARE (08710) N/A
 15. EXTERIOR SENSOR DEVICE FOR EMS, SEE E2.5 EXISTING ROOF HATCH N/A
 16. EXISTING PARAPET WALLS, 42" MIN. ABOVE ROOF WALKING SURFACE, V.I.F., NO ALTERATIONS N/A
 17. SIGN ACCESS PANEL AT BACK SIDE OF PARAPET N/A
 18. EXISTING SIGN ACCESS PANEL AT BACK SIDE OF PARAPET N/A

- GENERAL NOTES:
- A. VERIFY MEASUREMENTS WITH CORRESPONDING CONSTRUCTED OR EXISTING CONDITIONS PRIOR TO PROCEEDING WITH THE WORK, AND NOTIFY THE ARCHITECT IMMEDIATELY OF SIGNIFICANT DISCREPANCIES USING THE "CONTRACTOR REQUEST FOR INFORMATION" FORM AND SUPPLEMENTARY CONTRACTOR DETAILS AS REQUIRED
 - B. PROVIDE PIPE FLASHINGS, CONDUIT FLASHINGS, AND MANUFACTURED GAS PIPING SUPPORTS (07720) AS REQ'D. FOR ALL NEW WORK
 - C. PROVIDE ROOF OPENING STRUCTURAL FRAMES, / REF. DET. 2/A6.1
 - D. PAINT ROOFTOP LOCATED FERROUS METAL ITEMS AND EXPOSED PIPING
 - E. PAINT EXPOSED GAS PIPING COLOR PT-07HG "SAFETY YELLOW" (09900) OR AS REQUIRED BY THE LOCAL AHJ
 - F. CONTRACTOR SHALL KEEP ROOF CLEAN OF ALL DEBRIS DURING ALL CONSTRUCTION WORK
 - G. REFER TO SHEET A0.3, A0.4 AND PROJECT MANUAL SECTION 10300 FOR DESCRIPTION OF THE DIVISION OF RESPONSIBILITIES BETWEEN PETCO VENDORS AND CONTRACTOR(S)
 - H. CONTRACTOR SHALL PROVIDE SAFE ACCESS FOR SIGN SUBCONTRACTOR TO INSTALL BUILDING SIGNS INCLUDING BUT NOT LIMITED TO STRUCTURALLY SOUND SCAFFOLDING AND/OR LIFTS AND ACCESS TO PARAPET AND PARAPET CAVITY FOR ALL ELECTRICAL CONNECTIONS
 - I. REFER TO PLUMBING DRAWINGS, MECHANICAL AND ELECTRICAL DRAWINGS FOR ADDITIONAL ROOF PENETRATIONS REQUIRING ROOF FLASHING WORK. ALL ROOF PENETRATIONS FOR MINOR ROOF VENTS AND SIMILAR ITEMS MAY NOT BE INDICATED ON THIS ROOF PLAN. HOWEVER, ALL ROOF FLASHING WORK SHALL BE PROVIDED BY THE APPROVED ROOFING SUBCONTRACTOR SO AS TO OBTAIN OR MAINTAIN NEW (OR EXISTING) ROOFING WARRANTIES
 - J. ALL ROOF RELATED WORK SHALL BE PROVIDED BY THE LANDLORD'S ROOFING SUBCONTRACTOR SO AS TO OBTAIN OR MAINTAIN NEW OR EXISTING ROOFING WARRANTIES

SBLM

Owner
Petco Animal Supplies Stores, Inc.
654 Richland Hills Drive
San Antonio, Texas 78245
T: 760.644.5866
Contact: Sharon Siekierski, Construction Manager
sharon.siekierski@petco.com

Architect
SBLM
11430 North Kendall Drive, Suite 310
Miami, FL 33176
T: 305.412.9187 F: 305.412.6731
Contact: Stephen Hartley, Project Manager
shartley@sblm.com

MEP Engineer
Acertus Consulting Group, LLC
14817 West 95th Street
Lenexa, KS 66215
T: 913.322.5150 F: 913.322.5155

Structural Engineer
BSE Structural Engineers, LLC
11320 West 79th Street
Lenexa, KS 66214
T: 913.492.7400
Contact: Kevin S. Boehringer, P.E., S.E.
kboehringer@bsestructural.com

Distribution:	Date:
EXISTING CONDITIONS PLAN	09-16-21
FIRST REVIEW CD SET	11-16-21
A&E INTERNAL COORDINATION CD SET	11-30-21
COMPREHENSIVE REVIEW CD SET	12-08-21
FINAL REVIEW CD SET	12-22-21
BID SET	01-07-22
PERMIT FILING SET	02-07-22
ADDENDUM 01	02-17-22

Seal & Signature

Project
Columbia, MO
400 N Stadium Blvd.
Columbia, MO 65203

Petco Store Ref: No. 0855 Project No. 021156 / 21Q4.00
9891-R2140

Drawn By: HM/DR Checked By: JI

ARCHITECTURAL ROOF PLAN

A2.6

