

PETITION REQUESTING ANNEXATION TO THE CITY OF COLUMBIA

Charlotte M. Frazier, a single person, hereby petitions the City Council of the City of Columbia to annex the land described below into the corporate limits of Columbia and, in support of this petition, states the following:

- 1. Charlotte M. Frazier is the owner of all fee interests of record in the real estate in Boone County, Missouri, described as follows:

(Attach Legal Description)

- 2. This real estate is not now a part of any incorporated municipality.
3. This real estate is contiguous and compact to the existing corporate limits of the City of Columbia, Missouri.
4. Charlotte M. Frazier requests that this real estate be annexed to, and be included within the corporate limits of the City of Columbia, Missouri, pursuant to Section 71.012, RSMo 1994.
5. Petitioner requests that the property be zoned R-1 and M-N at the time of annexation. If the requested zoning is not granted by the proposed ordinance annexing the property, petitioner reserves the right to withdraw this petition requesting annexation.

Dated this 21 day of April, 2023.

STATE OF MISSOURI)
COUNTY OF BOONE) ss.

RECEIVED
MAY 01 2023
PLANNING DEPT.

VERIFICATION

The undersigned, Charlotte M. Frazier, a single person, being of lawful age and after being duly sworn states and verifies that they have reviewed the foregoing Petition for Voluntary Annexation, and that they are duly authorized to execute the foregoing instrument and acknowledge the requests, matters and facts set forth therein are true and correct to the best of their information and belief.

Charlotte M. Frazier (handwritten signature)

Subscribed and sworn to before me this 21st day of April, 2023.

Sheila J Roberts (handwritten signature)

Notary Public

My commission expires: 4/10/26

SHEILA J ROBERTS
NOTARY PUBLIC - NOTARY SEAL
STATE OF MISSOURI
MY COMMISSION EXPIRES APRIL 10, 2026
HOWELL COUNTY
COMMISSION #22793902

PETITION REQUESTING ANNEXATION TO THE CITY OF COLUMBIA

Melissa L. Ussery, a single person, hereby petitions the City Council of the City of Columbia to annex the land described below into the corporate limits of Columbia and, in support of this petition, states the following:

- 1. Melissa L. Ussery is the owner of all fee interests of record in the real estate in Boone County, Missouri, described as follows:

(Attach Legal Description)

- 2. This real estate is not now a part of any incorporated municipality.
3. This real estate is contiguous and compact to the existing corporate limits of the City of Columbia, Missouri.
4. Melissa L. Ussery requests that this real estate be annexed to, and be included within the corporate limits of the City of Columbia, Missouri, pursuant to Section 71.012, RSMo 1994.
5. Petitioner requests that the property be zoned R-1 and M-N at the time of annexation. If the requested zoning is not granted by the proposed ordinance annexing the property, petitioner reserves the right to withdraw this petition requesting annexation.

Dated this 20th day of April, 2023.

RECEIVED

MAY 01 2023

PLANNING DEPT.

STATE OF MISSOURI)
) ss.
COUNTY OF BOONE)

VERIFICATION

The undersigned, Melissa L. Ussery, a single person, being of lawful age and after being duly sworn states and verifies that they have reviewed the foregoing Petition for Voluntary Annexation, and that they are duly authorized to execute the foregoing instrument and acknowledge the requests, matters and facts set forth therein are true and correct to the best of their information and belief.

Melissa L. Ussery (handwritten signature)

Subscribed and sworn to before me this 20 day of APRIL, 2023.

Heather Hays (handwritten signature)

Notary Public

My commission expires: 7/14/26

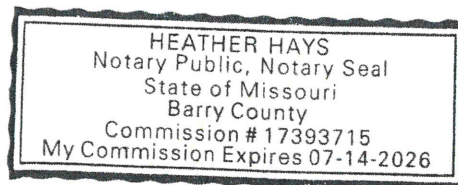

DESCRIPTION OF RICHLAND OLIVET FARM – ANNEXATION TRACT EAST
 FOR CHARLOTTE M. FRAZIER & MELISSA L. USSERY
 JOB #220385

MAY 4, 2023

A TRACT OF LAND LOCATED IN THE EAST HALF OF THE NORTHEAST QUARTER OF SECTION 14, TOWNSHIP 48 NORTH, RANGE 12 WEST AND BEING DESCRIBED BY THE TRUSTEES DEED RECORDED IN BOOK 5199, PAGE 75 AND BEING PART OF TRACTS 2 AND 3 AS SHOWN IN THE SURVEY RECORDED IN BOOK 5157, PAGE 33 AND BEING MORE PARTICULARLY DESCRIBED AS FOLLOWS:

COMMENCING AT THE CENTER OF SAID SECTION 14 AS SHOWN IN BOONE COUNTY SURVEY # 7968 AND THE NORTHEAST CORNER OF THE SURVEY RECORDED IN BOOK 2591, PAGE 24; THENCE WITH THE SOUTH LINE OF THE NORTHEAST QUARTER OF SAID SECTION, S 88°56'05"E, 1346.90 FEET TO THE SOUTHWEST CORNER OF SAID TRUSTEE'S DEED RECORDED IN BOOK 5199, PAGE 75; THENCE LEAVING SAID SOUTH LINE AND WITH THE WEST LINE OF SAID DEED, N 1°26'55"E, 1373.24 FEET TO THE POINT OF BEGINNING:

THENCE FROM THE POINT OF BEGINNING AND CONTINUING WITH SAID WEST LINE, N 1°26'55" E, 481.53 FEET TO THE SOUTH LINE OF ZUMWALT ESTATES RECORDED IN PLAT BOOK 35 PAGE 56; THENCE WITH THE LINES OF SAID ZUMWALT ESTATES, N 88°37'55"E, 356.97 FEET; THENCE N 0°55'00"E, 750.15 FEET TO THE NORTH LINE OF SAID SECTION; THENCE LEAVING THE LINE OF SAID ZUMWALT ESTATES AND WITH THE NORTH LINE OF SAID SECTION 14, N 88°37'30"E, 402.15 FEET TO NORTHWEST CORNER OF THE SURVEY RECORDED IN BOOK 383 PAGE 582; THENCE LEAVING SAID NORTH LINE OF SAID SECTION AND WITH THE LINES OF SAID SURVEY AND THE TRACT DESCRIBED IN BOOK 3181 PAGE 13, S 1°11'00"W, 413.85 FEET; THENCE N 88°49'00"E, 208.71 FEET; THENCE N 1°11'00"W, 414.55 FEET TO THE NORTH LINE OF SAID SECTION; THENCE WITH SAID NORTH LINE N 88°37'30"E, 361.55 FEET TO THE NORTHEAST CORNER OF SAID SECTION 14; THENCE LEAVING SAID NORTH LINE AND WITH THE EAST LINE OF SAID SECTION S 0°53'20"W, 845.23 FEET TO THE NORTH LINE OF THE SURVEY RECORDED IN BOOK 474, PAGE 884; THENCE LEAVING SAID

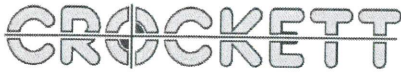
 CROCKETT ENGINEERING CONSULTANTS 1000 W. Nifong Blvd. Building 1 Columbia, Missouri 65203 (573) 447-0292 www.crockettengineering.com	CORPORATE NUMBER 2000151304	RICHLAND OLIVET FARM - ANNEXATION TRACT
	DATE: 5/4/2023 PROJECT: 220385	NE QUARTER, SECTION 14, TOWNSHIP 48 NORTH, RANGE 12 WEST, COLUMBIA, BOONE COUNTY, MISSOURI

EAST LINE AND WITH THE LINES OF SAID SURVEY, AND THE TRACT OF LAND DESCRIBED IN DEED RECORDED IN BOOK 1176, PAGE 431, S 88°44'10"W, 330.18 FEET, THENCE S 0°27'55"W, 434.21 FEET TO THE SOUTHWEST CORNER THEREOF; THENCE LEAVING THE LINES OF SAID TRACT, N 88°40'20"W, 1006.71 FEET TO THE POINT OF BEGINNING AND COUNTING 27.09 ACRES.



 DAVID W. BORDEN, PLS-2002000244

 DATE

CROCKETT ENGINEERING CONSULTANTS 1000 W. Nifong Blvd. Building 1 Columbia, Missouri 65203 (573) 447-0292 www.crockettengineering.com	CORPORATE NUMBER 2000151304	RICHLAND OLIVET FARM - ANNEXATION TRACT
	DATE: 5/4/2023 PROJECT: 220385	NE QUARTER, SECTION 14, TOWNSHIP 48 NORTH, RANGE 12 WEST, COLUMBIA, BOONE COUNTY, MISSOURI

RICHLAND ESTATES

CHARLOTTE M. FRAZIER & MELISSA L. USSERY

SCALE: 1" = 300'

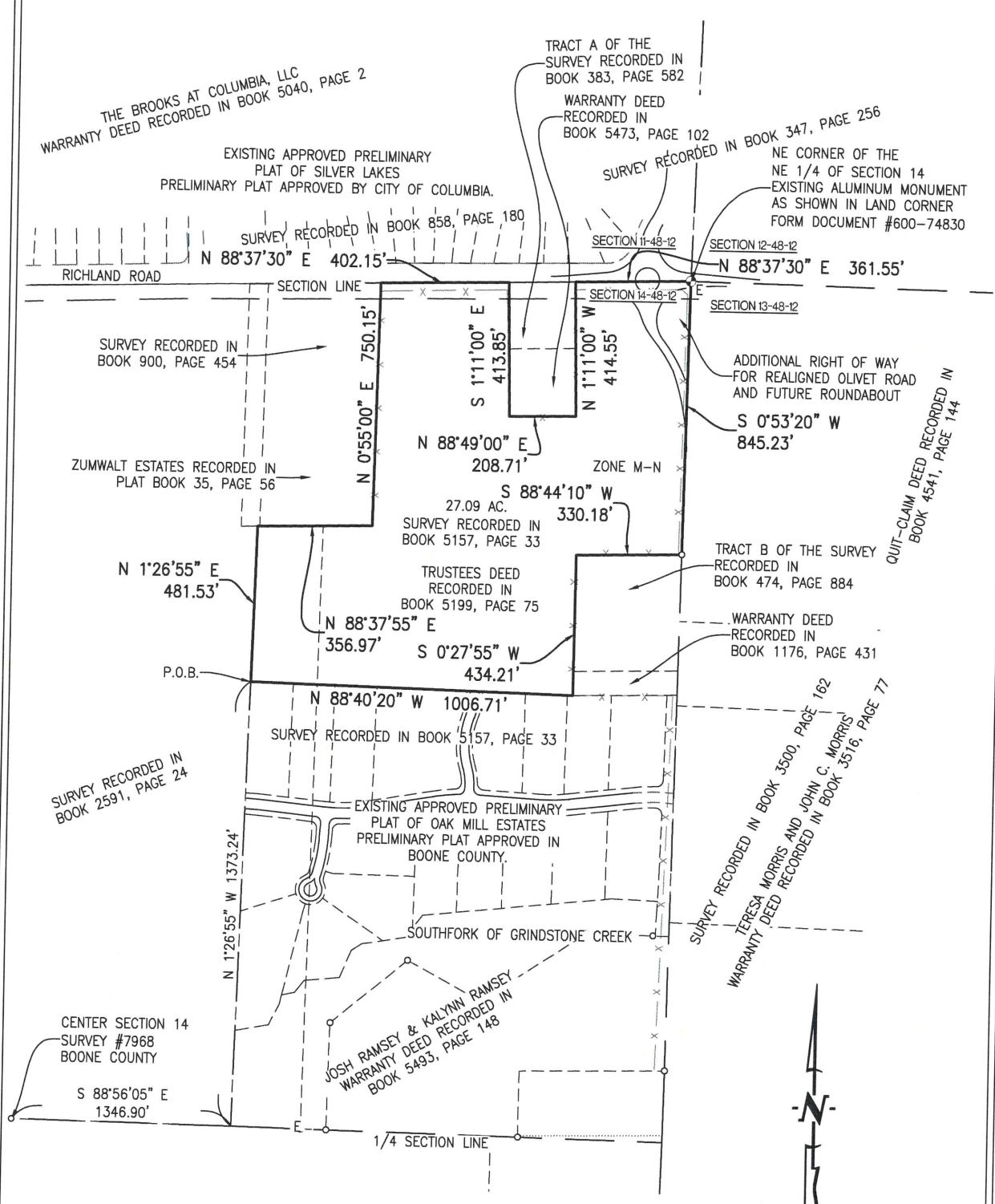

SCALE: 1" = 300'



BEARINGS ARE REFERENCED TO GRID NORTH, OF THE MISSOURI STATE PLANE COORDINATE SYSTEM (CENTRAL ZONE), OBTAINED FROM GPS OBSERVATION.

CROCKETT
ENGINEERING CONSULTANTS
1000 W. Nifong Blvd, Building 1
Columbia, Missouri 65203
(573) 447-0292
www.crockettengineering.com