

A MAJOR AMENDMENT TO THE: PD PLANNED DEVELOPMENT AND PRELIMINARY PLAT OF THE KITCHEN & DISCOVERY OFFICES

LOCATED IN SECTION 33, TOWNSHIP 48 NORTH, RANGE 12 WEST COLUMBIA, BOONE COUNTY, MISSOURI CITY OF COLUMBIA CASE NO. 37-2024

OWNER/DEVELOPER: P1316 LLC; DISCOVERY BUSINESS CENTER LLC; DISCOVERY ENTERTAINMENT CENTER LLC 4220 PHILIPS FARM RD. COLUMBIA, MO 65201

PREPARED BY: CROCKETT ENGINEERING CONSULTANTS 1000 West Nifong Blvd., Bldg. 1 Columbia, Missouri 65203 (573) 447-0292 www.crockettengineering.com

BASIS OF BEARING:

BEARINGS ARE REFERENCED TO GRID NORTH, OF THE MISSOURI STATE PLANE COORDINATE SYSTEM (CENTRAL ZONE), OBTAINED FROM GPS OBSERVATION.

LEGAL DESCRIPTION:

A TRACT OF LAND LOCATED IN THE SOUTHEAST QUARTER OF SECTION 32 AND THE SOUTHWEST QUARTER OF SECTION 33, ALL IN TOWNSHIP 48 NORTH, RANGE 12 WEST, COLUMBIA, BOONE COUNTY, MISSOURI AND BEING PART OF THE LAND DESCRIBED IN THE WARRANTY DEED RECORDED IN BOOK 3790, PAGE 48 AND BEING MORE PARTICULARLY DESCRIBED AS FOLLOWS:

BEGINNING AT THE EASTERMOST CORNER OF ARTEMIS DRIVE AS SHOWN IN DISCOVERY PARK SUBDIVISION PLAT 6, RECORDED IN PLAT BOOK 55, PAGE 44 AND WITH THE LINES OF SAID ARTEMIS DRIVE N 40°53'20"W, 439.14 FEET; THENCE 40.99 FEET ALONG A 40.00-FOOT RADIUS CURVE TO THE RIGHT, SAID CURVE HAVING A CHORD N 11°32'05"W 39.22 FEET; THENCE 64.32 FEET ALONG AN 80.00-FOOT RADIUS CURVE TO THE LEFT, SAID CURVE HAVING A CHORD N 5°12'50"W, 62.60 FEET; THENCE 35.71 FEET ALONG A 40.00-FOOT RADIUS CURVE TO THE RIGHT, SAID CURVE HAVING A CHORD N 2°40'25"W, 34.53 FEET TO THE EASTERLY RIGHT OF WAY OF NOCONA PARKWAY; THENCE WITH SAID EASTERLY RIGHT OF WAY LINES N 22°53'55"E, 592.92 FEET; THENCE 30.05 FEET ALONG A 35.50-FOOT RADIUS CURVE TO THE RIGHT, SAID CURVE HAVING A CHORD N 47°09'05"E, 29.16 FEET; THENCE 6.40 FEET ALONG AN 86.00-FOOT RADIUS CURVE TO THE LEFT, SAID CURVE HAVING A CHORD N 69°16'15"E, 6.40 FEET; THENCE 24.75 FEET ALONG A 31.00-FOOT RADIUS CURVE TO THE RIGHT, SAID CURVE HAVING A CHORD S 89°59'25"E, 24.10 FEET TO THE SOUTHERLY RIGHT OF WAY LINE OF ENDEAVOR AVENUE; THENCE WITH SAID SOUTHERLY RIGHT WAY LINE S 67°07'05"E, 95.51 FEET; THENCE 48.64 FEET ALONG A 481.50-FOOT RADIUS CURVE TO THE RIGHT, SAID CURVE HAVING A CHORD S 64°13'30"E, 48.62 FEET; THENCE S 61°19'50"E, 61.80 FEET; THENCE 51.94 FEET ALONG A 518.50-FOOT RADIUS CURVE TO THE LEFT, SAID CURVE HAVING A CHORD S 64°12'00"E, 51.92 FEET; THENCE S 67°04'15"E, 33.79 FEET; THENCE S 66°57'45"E, 50.01 FEET; THENCE S 67°06'20"E, 45.91 FEET; THENCE 35.42 FEET ALONG A 58.00-FOOT RADIUS CURVE TO THE RIGHT, SAID CURVE HAVING A CHORD S 49°36'05"E, 34.88 FEET; THENCE S 32°06'30"E, 94.29 FEET; THENCE 46.79 FEET ALONG A 53.00-FOOT RADIUS CURVE TO THE RIGHT, SAID CURVE HAVING A CHORD S 6°48'45"E, 45.28 FEET TO THE NORTHERLY RIGHT OF WAY LINE OF DISCOVERY PARKWAY (FORMALLY GANS ROAD); THENCE WAS SAID NORTHERLY RIGHT OF WAY LINE S 18°28'25"W, 79.93 FEET; THENCE S 22°53'40"W, 469.94 FEET; THENCE 236.95 FEET ALONG IS 711.99 FEET RADIUS CURVE TO THE RIGHT, SAID CURVE HAVING A CHORD S 32°25'40"W, 235.86 FEET; THENCE 26.69 FEET ALONG A 29.00-FOOT RADIUS CURVE TO THE RIGHT, SAID CURVE HAVING A CHORD S 68°19'40"W, 25.76 FEET; THENCE 56.67 FEET ALONG A 111.00-FOOT RADIUS CURVE TO THE LEFT, SAID CURVE HAVING A CHORD S 80°03'55"W, 56.06 FEET TO THE POINT OF BEGINNING AND CONTAINING 10.64 ACRES.

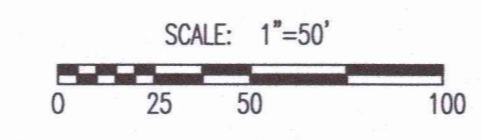
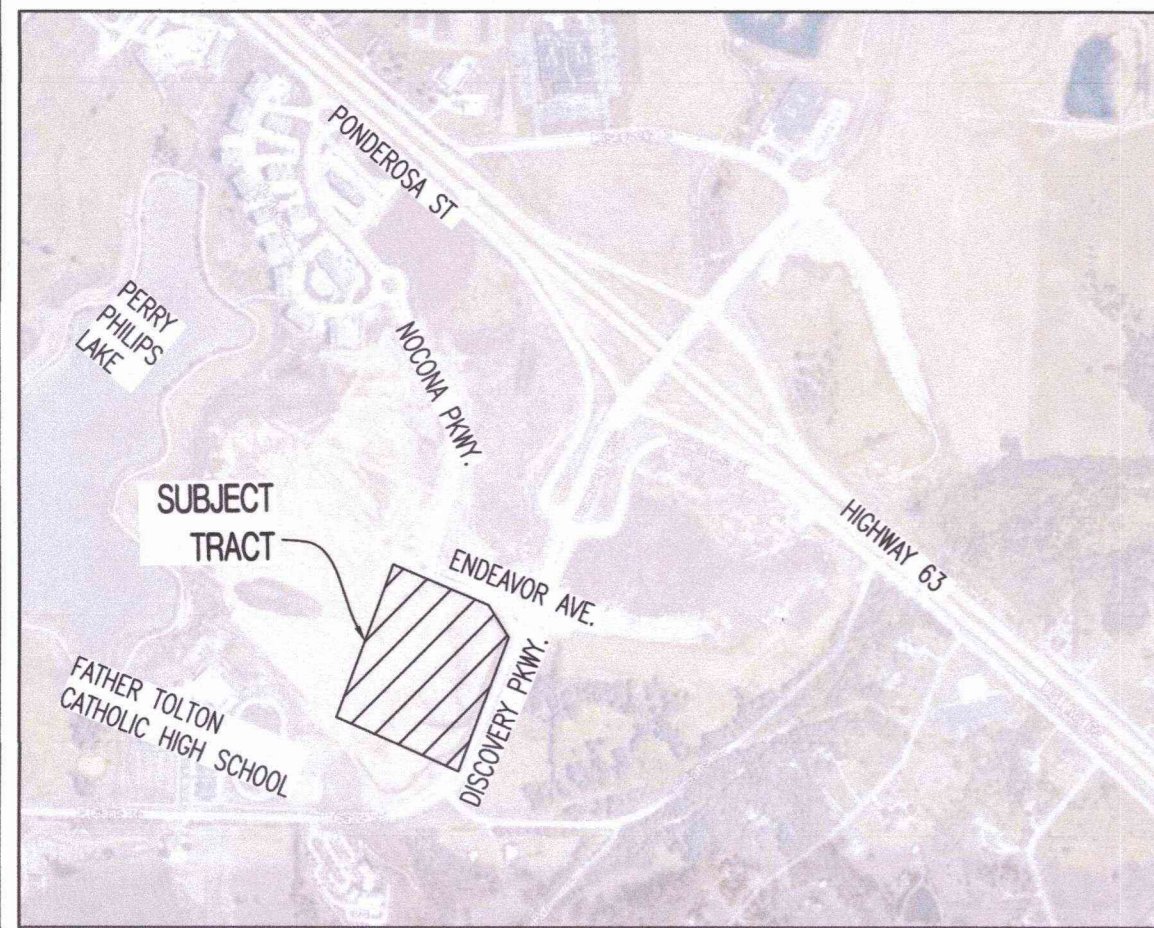

PREPARED BY: CROCKETT ENGINEERING CONSULTANTS 1000 West Nifong Blvd., Bldg. 1 Columbia, Missouri 65203 (573) 447-0292 www.crockettengineering.com

LEGEND OF SYMBOLS:

Table with 3 columns: Symbol, Description, and Symbol. Includes symbols for existing/prop. curb, structure, waterline, gas line, utility, and various utility valves and meters.

NOTES:

- 1. THIS SITE CONTAINS 10.64 ACRES.
2. CURRENT ZONING IS PD.
3. THIS TRACT IS LOCATED IN ZONE-X AREAS DETERMINED TO BE OUTSIDE THE 0.2% ANNUAL CHANCE FLOODPLAIN AS SHOWN BY THE FEMA FIRM PANEL NO 2901C0295E DATED APRIL 19TH, 2017.
4. ALL LIGHTING SHALL BE IN ACCORDANCE WITH THE CITY OF COLUMBIA LIGHTING ORDINANCE...
5. NO PART OF THIS TRACT IS LOCATED WITHIN CITY STREAM BUFFER AS DETERMINED BY THE USGS MAP FOR COLUMBIA QUADRANGLE, BOONE COUNTY, MISSOURI AND ARTICLE X OF CHAPTER 12A OF THE CITY OF COLUMBIA CODE OF ORDINANCES.
6. THE MAXIMUM HEIGHT OF ANY BUILDING SHALL BE AS FOLLOWS: OFFICE: 90 FEET; COMMERCIAL: 65 FEET; RESIDENTIAL: 75 FEET
7. ALL DRIVE, ROADWAY, AND ACCESS AISLES ARE SUBJECT TO FIRE DEPARTMENT APPROVAL AT THE TIME OF FINAL DESIGN.
8. WATER & ELECTRIC DISTRIBUTION TO BE DESIGNED BY THE CITY OF COLUMBIA WATER & LIGHT DEPARTMENT. WATERLINES SHOWN ON THIS PLAN ARE SUBJECT TO CHANGE BASED ON FINAL DESIGN.
9. THE BUILDINGS & PARKING SHOWN ON THIS PLAN MAY BE CONSTRUCTED IN SEPARATE PHASES AS LONG AS ADEQUATE PARKING AND OTHER SITE REQUIREMENTS ARE PROVIDED FOR THE BUILDINGS BEING CONSTRUCTED AT THAT TIME.
10. THIS PROJECT WILL TRIGGER THE REQUIREMENT TO COMPLETE INSTALLATION OF THE TRAFFIC SIGNAL AT DISCOVERY PARKWAY AND ENDEAVOR AVENUE...
11. THERE IS A SHARED PARKING AGREEMENT ACROSS ALL BUILDINGS, LOTS, AND PARKING SPACES WITHIN THIS DEVELOPMENT...
12. FUTURE PARKING SHOWN TO BE INSTALLED AS NEEDED...
13. THE PROJECT SHALL CONTAIN A MASTER DEVELOPMENT SIGN LOCATED AT THE DRIVE ENTRANCE AT ENDEAVOR. THE SIGN SHALL BE A MONUMENT SIGN NOT TO EXCEED 12' IN HEIGHT OR 64 SQUARE FEET.

CALCULATIONS:

PARKING SUMMARY: TOTAL SPACES REQUIRED: BUILDING 1 - GENERAL OFFICE/RETAIL - 1:300 - 16,000 SQFT 54 SPACES; BUILDING 2 - GENERAL OFFICE/RETAIL - 1:300 - 24,000 SQFT 80 SPACES; BUILDING 3 - RETAIL/RESTAURANT - 1:150 - 9,000 SQFT 60 SPACES; BUILDING 4 - RETAIL/RESTAURANT - 1:150 - 12,000 SQFT 80 SPACES. REGULATORY SPACES REQUIRED: 619 SPACES. PARKING SPACES PROVIDED (44 ARE FUTURE): 497 SPACES.

APPROVED BY THE CITY COUNCIL OF THE CITY OF COLUMBIA, MISSOURI

PURSUANT TO ORDINANCE # THIS DAY OF 20

BARBARA BUFFALO, MAYOR

ATTEST: SHEELA AMIN, CITY CLERK

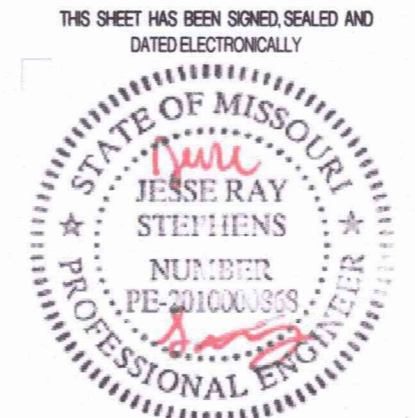

JESSE R. STEPHENS, 2010000868 12/13/2023 DATE

APPROVED BY THE CITY OF COLUMBIA PLANNING AND ZONING COMMISSION

THIS 21st DAY OF December 2023

SHARON GEUA JONES, CHAIRPERSON

REVISED 12/13/2023 REVISED 12/7/2023 ORIGINAL 11/13/2023 CROCKETT JOB #210249

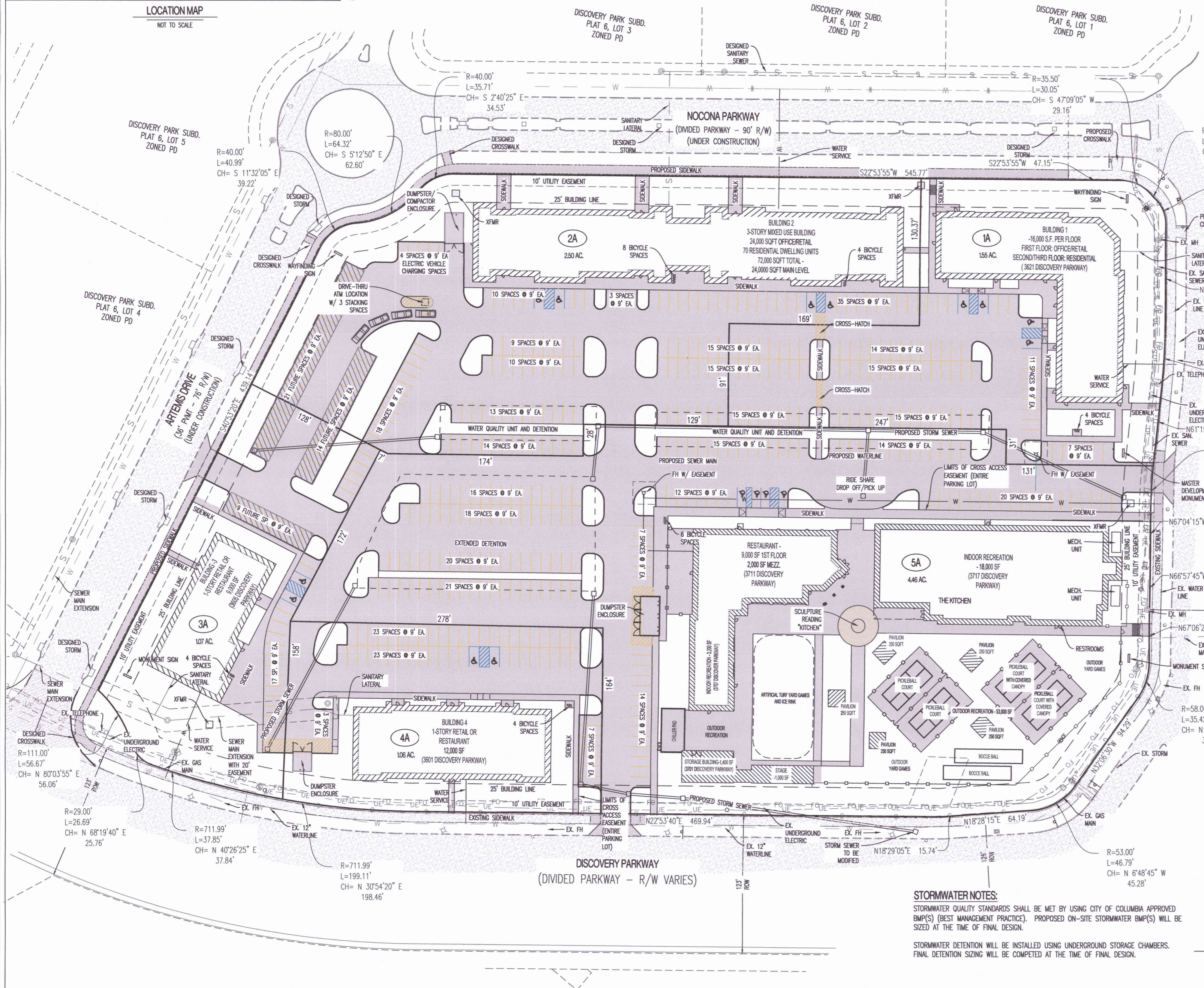

STORMWATER NOTES: STORMWATER QUALITY STANDARDS SHALL BE MET BY USING CITY OF COLUMBIA APPROVED BMP(S) (BEST MANAGEMENT PRACTICE). PROPOSED ON-SITE STORMWATER BMP(S) WILL BE SIZED AT THE TIME OF FINAL DESIGN. STORMWATER DETENTION WILL BE INSTALLED USING UNDERGROUND STORAGE CHAMBERS. FINAL DETENTION SIZING WILL BE COMPLETED AT THE TIME OF FINAL DESIGN.

A MAJOR AMENDMENT TO THE: CONCEPTUAL LANDSCAPING PLAN FOR THE PD PLANNED DEVELOPMENT AND PRELIMINARY PLAT OF THE KITCHEN & DISCOVERY OFFICES

LOCATED IN SECTION 33, TOWNSHIP 48 NORTH, RANGE 12 WEST
COLUMBIA, BOONE COUNTY, MISSOURI
CITY OF COLUMBIA CASE NO. 37-2024

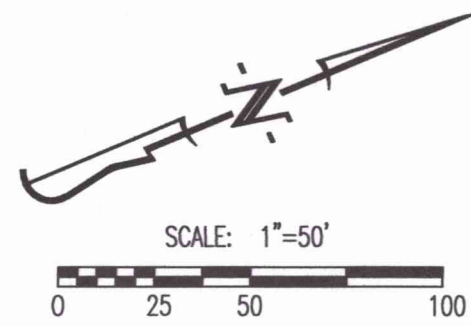

CALCULATIONS:		
LAND AREA:		
TOTAL LAND AREA:		10.64 AC
LOT COVERAGES:		
TOTAL IMPERVIOUS SURFACE AREA (REQUIRED PARKING):	7.92 AC.	74%
TOTAL IMPERVIOUS SURFACE AREA (FUTURE PARKING):	0.17 AC.	2%
TOTAL OPEN SPACE:	2.55 AC.	24%

GENERAL LANDSCAPING NOTES:

THIS PLAN IS FOR GENERAL CODE CONFORMANCE ONLY AND WILL BE FINALIZED FOR CONSTRUCTION AT THE TIME OF FINAL DESIGN.

ALL PLANT MATERIALS AND FINAL LANDSCAPE PLAN SHALL BE IN ACCORDANCE WITH THE LANDSCAPING GUIDELINES AND STANDARDS OF THE CITY OF COLUMBIA.

LANDSCAPING SHALL COMPLY WITH SECTION 29-4.4 OF THE CITY OF COLUMBIA CODE OF ORDINANCES.

LANDSCAPING CONTRACTOR SHALL COORDINATE UTILITY LOCATES AND IDENTIFY ALL UNDERGROUND UTILITIES WITHIN THE LIMITS OF THEIR WORK AREA BEFORE ANY EXCAVATION MAY BEGIN.

SHRUB BEDS & TREE RINGS SHALL BE MULCHED WITH 3" OF DYED BROWN HARDWOOD MULCH.

LANDSCAPE CONTRACTOR SHALL GUARANTEE ALL PLANT MATERIALS FOR A PERIOD OF TWELVE MONTHS.

ALL PLANT MATERIALS MUST MEET THE SPECIFICATIONS OF THE AMERICAN ASSOCIATION OF NURSERYMEN.

PLANTING SPECIES MAY BE SUBSTITUTED WITH CITY ARBORIST APPROVAL.

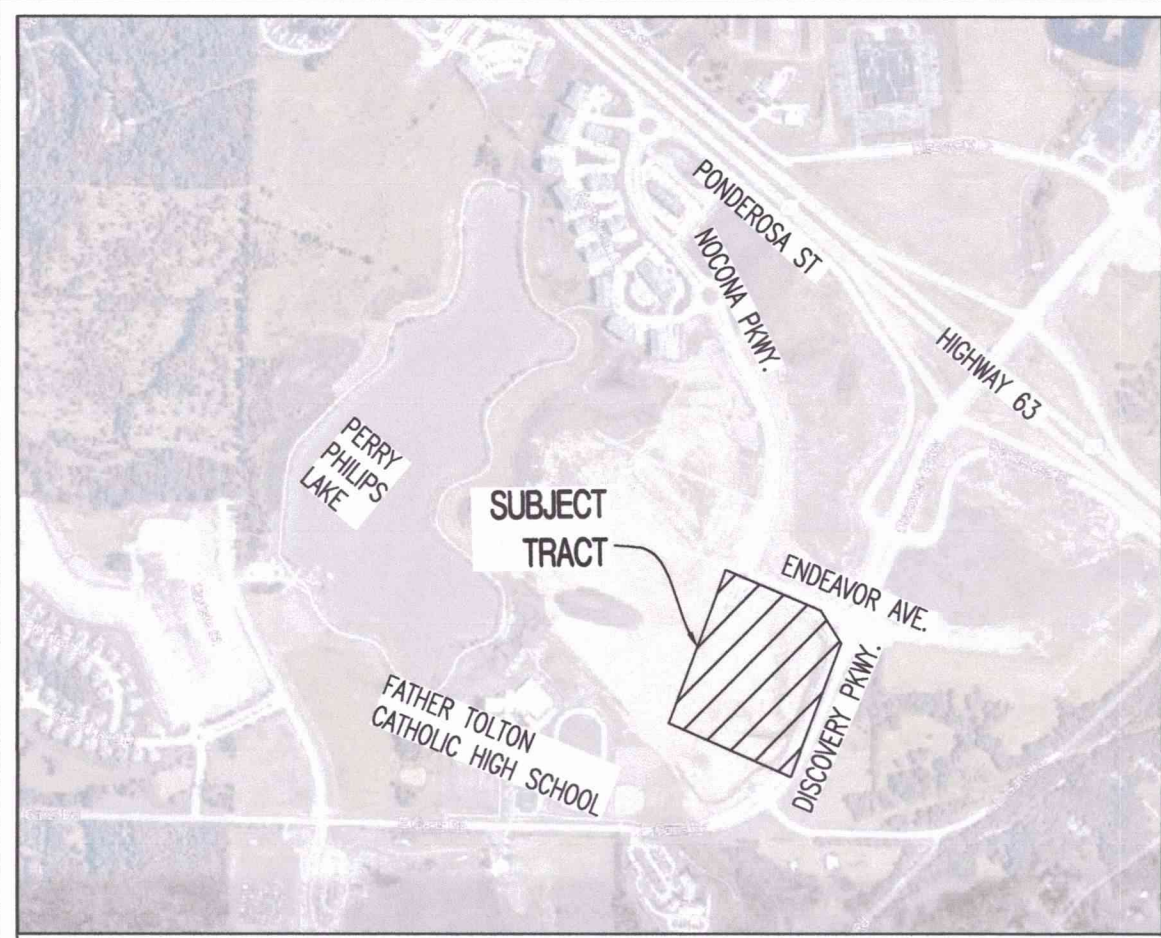

LOCATION MAP
NOT TO SCALE

LANDSCAPE COMPLIANCE:

29-4.4(c) - GENERAL PROVISIONS:

EXISTING CLIMAX FOREST ON SITE:	0.00 AC.
REQUIRED 15% OF TOTAL SITE TO BE LANDSCAPED:	1.60 AC. (15%)
MINIMUM PROPOSED AREA OF TOTAL SITE TO BE LANDSCAPED:	2.55 AC. (24%)

29-4.4(d) - STREET FRONTAGE LANDSCAPING:

(1) LENGTH OF PAVED AREA (OVER 40' IN LENGTH) WITHIN 25' OF R/W TO HAVE 6' WIDE LANDSCAPED BUFFER: (REFER TO TYPICAL SCREENING BED PLANTING DETAIL)	340 L.F.
(A) 1 TREE (2" CALIPER, 10' TALL AT TIME OF PLANTING) PER 200 S.F. OF BUFFER AREA	0 L.F. * 6' = 0 0 TREES
(B) 2) 1 TREE PER 60' OF STREET FRONTAGE WITH RIGHT OF WAY GREATER THAN 50 FEET: (2,668' APPLICABLE STREET FRONTAGE)	45 TREES

29-4.4(e) - PROPERTY EDGE BUFFERING:

N/A

29-4.4(f) - PARKING AREA LANDSCAPING:

(1) IF PARKING AREA CONTAINS MORE THAN 100 SPACES, PARKING SPACE AREA TO INCLUDE LANDSCAPING AREA EQUAL TO 10% OF PAVED AREA. PARKING AREAS BETWEEN 100 AND 149 SPACES SHALL BE SEPARATED BY 10' WIDE LANDSCAPE STRIP WITH 4 CATEGORIES OF PLANTING MATERIALS FROM SECTION 29-4.4(C)(6)	19,000 SF REQUIRED 22,000 SF PROPOSED=11.6%
(C) 2) 1 TREE PER 40' L.F. OF LANDSCAPED AREA - 1018 L.F.	26 TREES
(D) 4) 1 TREE PER 4,000 S.F. OF PARKING PAVED AREA - 190,000 S.F.	48 TREES -0 TREES
	48 TREES 48 TREES
(5) MIN. 30% TOTAL TREES TO BE MEDIUM SHADE TREES MIN. 40% TOTAL TREES TO BE LARGE SHADE TREES	13 TREES 18 TREES

29-4.4(g) - PRESERVATION OF EXISTING LANDSCAPING:

TOTAL SIGNIFICANT TREES (OUTSIDE OF PRESERVED AREAS): 0 TREES

(3)(i) MINIMUM OF 25% OF TOTAL SIGNIFICANT TREES TO BE PRESERVED (0 TREE)

PARKING AREA LANDSCAPING PLANTING:

	QUANTITY	COMMON NAME	BOTANICAL NAME	PLANT TYPE	SIZE
(C)(D)	12	HEDGE MAPLE	ACER CAMPESTRE	MEDIUM TREE	2.5" CALIPER
(C)(D)	9	GOLDENRAINTREE	KOELREUTERIA PANICULATA	MEDIUM TREE	2.5" CALIPER
(C)(D)	13	RED OAK	QUERCUS RUBRA	LARGE TREE	2.5" CALIPER
(C)(D)	11	SUGAR MAPLE	ACER SACCHARUM 'GREEN MOUNTAIN'	LARGE TREE	2.5" CALIPER
(C)(D)	15	REDBUD	CERCIS CANADENSIS	SMALL TREE	2.5" CALIPER
(D)	15	JAPANESE TREE LILAC	SYRINGA RETICULATA	ORNAMENTAL TREE	2.5" CALIPER

THIS SHEET HAS BEEN SIGNED, SEALED AND DATED ELECTRONICALLY

JESSE R. STEPHENS, 2010000868
12/13/2023
DATE

PREPARED BY:
CROCKETT
ENGINEERING CONSULTANTS
1000 West Milong Blvd., Bldg. 1
Columbia, Missouri 65203
(313) 447-0292
www.crockettengineering.com

REVISED 12/13/2023
REVISED 12/7/2023
ORIGINAL 11/13/2023
CROCKETT JOB #210249

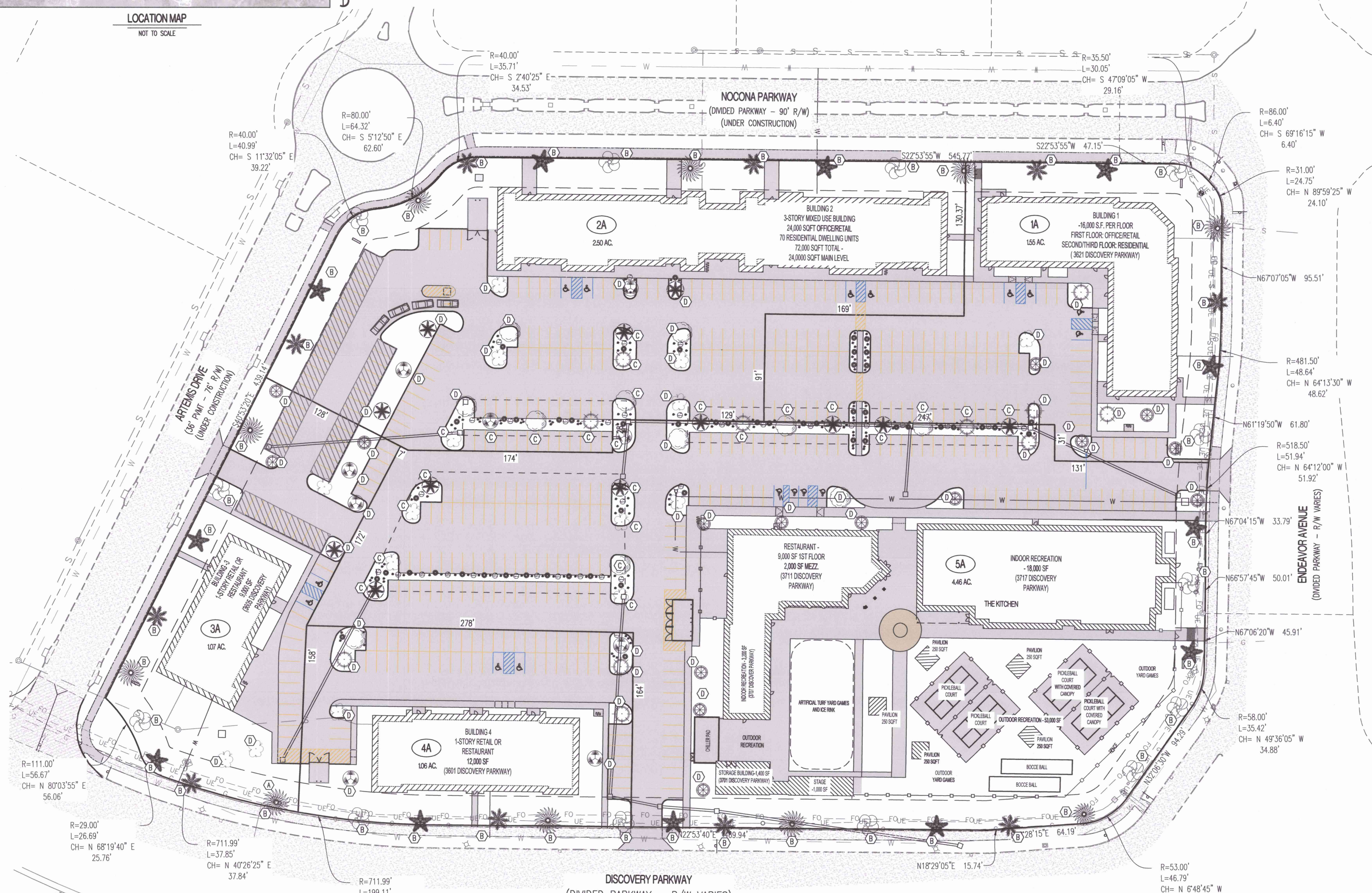

STREET FRONTAGE (STREET TREES) PLANTING TABLE:

	QUANTITY	COMMON NAME	BOTANICAL NAME	PLANT TYPE	SIZE
(B)	10	SWAMP WHITE OAK	QUERCUS BICOLOR	LARGE TREE	2.5" CALIPER
(B)	10	SWEETGUM	LIQUIDAMBAR STYRACIFLUA	LARGE TREE	2.5" CALIPER
(B)	12	RIVER BIRCH	BETULA NIGRA 'HERITAGE	MEDIUM TREE	2.5" CALIPER
(B)	14	IMPERIAL HONEYLOCUST	GLEDITSIA TRIACANTHOS	MEDIUM TREE	2.5" CALIPER