

**PETITION REQUESTING ANNEXATION TO THE CITY OF COLUMBIA**

Richland Olivet Farm, L.L.C., a Missouri limited liability company, hereby petitions the City Council of the City of Columbia to annex the land described below into the corporate limits of Columbia and, in support of this petition, states the following:

1. Richland Olivet Farm, L.L.C. is the owner of all fee interests of record in the real estate in Boone County, Missouri, described as follows:

Attached Legal Description

2. This real estate is not now a part of any incorporated municipality.
3. This real estate is contiguous and compact to the existing corporate limits of the City of Columbia, Missouri.
4. Richland Olivet Farm, L.L.C. requests that this real estate be annexed to, and be included within the corporate limits of the City of Columbia, Missouri, pursuant to Section 71.012, RSMo 1994.
5. Petitioner requests that the property be zoned R-1 at the time of annexation. If the requested zoning is not granted by the proposed ordinance annexing the property, petitioner reserves the right to withdraw this petition requesting annexation.

Dated this 21<sup>st</sup> day of April, 2023

STATE OF MISSOURI )

COUNTY OF BOONE ) ss.  
)

**RECEIVED**  
**MAY 01 2023**  
**PLANNING DEPT.**

**VERIFICATION**

The undersigned, Jonathan Odle, being of lawful age and after being duly sworn states and verifies that the undersigned has reviewed the foregoing Petition for Voluntary Annexation, and that the undersigned is duly authorized to execute the foregoing instrument on behalf of Richland Olivet Farm, L.L.C. and acknowledges the requests, matters and facts set forth therein are true and correct to the best of the undersigned's information and belief.

Subscribed and sworn to before me this 21<sup>st</sup> day of April, 2023

\_\_\_\_\_  
Notary Public

My commission expires: 12-19-26

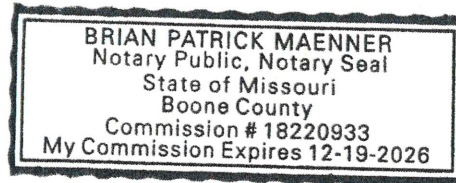

DESCRIPTION OF RICHLAND OLIVET FARM – ANNEXATION TRACT WEST  
 FOR RICHLAND OLIVET FARMS, LLC.  
 JOB #220385

MAY 4, 2023

A TRACT OF LAND LOCATED IN THE WEST HALF OF THE NORTHEAST QUARTER OF SECTION 14, TOWNSHIP 48 NORTH, RANGE 12 WEST AND BEING DESCRIBED BY THE TRUSTEES DEED RECORDED IN BOOK 5670, PAGE 52 AND BEING PART OF TRACT 2 AS SHOWN IN THE SURVEY RECORDED IN BOOK 5157, PAGE 33 AND CONTAINING ALL OF THE LAND SHOWN IN THE SURVEY RECORDED IN BOOK 1453, PAGE 371 AND BEING MORE PARTICULARLY DESCRIBED AS FOLLOWS:

BEGINNING AT THE NORTHWEST CORNER OF THE NORTHEAST QUARTER OF SAID SECTION 14 AND WITH THE NORTH LINE OF THEREOF, N 88°37'30"E, 336.09 FEET TO THE NORTHWEST CORNER OF TRACT B OF A SURVEY RECORDED IN BOOK 410, PAGE 871; THENCE LEAVING SAID NORTH LINE AND WITH THE LINES OF SAID TRACT B, S 0°37'55"W, 351.00 FEET; THENCE N 89°37'50"E, 226.00 FEET; THENCE N 4°15'35"W, 355.20 FEET TO THE NORTH LINE OF SAID SECTION 14; THENCE LEAVING THE LINES OF SAID SURVEY AND WITH SAID NORTH LINE THEREOF, N 88°37'30"E, 745.05 FEET TO THE NORTHWEST CORNER OF ZUMWALT ESTATES, RECORDED IN PLAT BOOK 35 PAGE 56; THENCE LEAVING THE NORTH LINE OF SAID SECTION WITH THE LINES OF SAID ZUMWALT ESTATES, S 0°55'00"W, 750.10 FEET; THENCE N 88°37'55"E, 52.03 FEET TO THE EAST LINE OF SAID TRUSTEES DEED RECORDED IN BOOK 5670, PAGE 52; THENCE LEAVING THE LINES OF SAID ZUMWALT ESTATES AND WITH THE EAST LINE OF SAID DEED, S 1°26'55"W, 1854.77 FEET TO THE SOUTH LINE OF THE NORTHEAST QUARTER OF SAID SECTION 14; THENCE WITH SAID SOUTH LINE, N 88°56'05"W, 1346.90 FEET TO THE CENTER OF SAID SECTION 14 AS SHOWN IN BOONE COUNTY SURVEY NUMBER 7968; THENCE LEAVING SAID SOUTH LINE AND WITH THE WEST LINE OF THE NORTHEAST QUARTER THEREOF, N 1°43'50"E, 2548.42 FEET TO THE POINT OF BEGINNING AND COUNTING 76.63 ACRES.



\_\_\_\_\_  
 DAVID W. BORDEN, PLS-2002000244

\_\_\_\_\_  
 DATE

 <b>CROCKETT</b> <b>ENGINEERING CONSULTANTS</b> 1000 W. Nifong Blvd. Building 1 Columbia, Missouri 65203 (573) 447-0292 www.crockettengineering.com	CORPORATE NUMBER 2000151304	RICHLAND OLIVET FARM - ANNEXATION TRACT
	DATE: 5/4/2023 PROJECT: 220385	NE QUARTER, SECTION 14, TOWNSHIP 48 NORTH, RANGE 12 WEST, COLUMBIA, BOONE COUNTY, MISSOURI

DESCRIPTION OF RICHLAND OLIVET FARM – ANNEXATION TRACT WEST  
 FOR RICHLAND OLIVET FARMS, LLC.  
 JOB #220385

MAY 4, 2023

A TRACT OF LAND LOCATED IN THE WEST HALF OF THE NORTHEAST QUARTER OF SECTION 14, TOWNSHIP 48 NORTH, RANGE 12 WEST AND BEING DESCRIBED BY THE TRUSTEES DEED RECORDED IN BOOK 5670, PAGE 52 AND BEING PART OF TRACT 2 AS SHOWN IN THE SURVEY RECORDED IN BOOK 5157, PAGE 33 AND CONTAINING ALL OF THE LAND SHOWN IN THE SURVEY RECORDED IN BOOK 1453, PAGE 371 AND BEING MORE PARTICULARLY DESCRIBED AS FOLLOWS:

BEGINNING AT THE NORTHWEST CORNER OF THE NORTHEAST QUARTER OF SAID SECTION 14 AND WITH THE NORTH LINE OF THEREOF, N 88°37'30"E, 336.09 FEET TO THE NORTHWEST CORNER OF TRACT B OF A SURVEY RECORDED IN BOOK 410, PAGE 871; THENCE LEAVING SAID NORTH LINE AND WITH THE LINES OF SAID TRACT B, S 0°37'55"W, 351.00 FEET; THENCE N 89°37'50"E, 226.00 FEET; THENCE N 4°15'35"W, 355.20 FEET TO THE NORTH LINE OF SAID SECTION 14; THENCE LEAVING THE LINES OF SAID SURVEY AND WITH SAID NORTH LINE THEREOF, N 88°37'30"E, 745.05 FEET TO THE NORTHWEST CORNER OF ZUMWALT ESTATES, RECORDED IN PLAT BOOK 35 PAGE 56; THENCE LEAVING THE NORTH LINE OF SAID SECTION WITH THE LINES OF SAID ZUMWALT ESTATES, S 0°55'00"W, 750.10 FEET; THENCE N 88°37'55"E, 52.03 FEET TO THE EAST LINE OF SAID TRUSTEES DEED RECORDED IN BOOK 5670, PAGE 52; THENCE LEAVING THE LINES OF SAID ZUMWALT ESTATES AND WITH THE EAST LINE OF SAID DEED, S 1°26'55"W, 1854.77 FEET TO THE SOUTH LINE OF THE NORTHEAST QUARTER OF SAID SECTION 14; THENCE WITH SAID SOUTH LINE, N 88°56'05"W, 1346.90 FEET TO THE CENTER OF SAID SECTION 14 AS SHOWN IN BOONE COUNTY SURVEY NUMBER 7968; THENCE LEAVING SAID SOUTH LINE AND WITH THE WEST LINE OF THE NORTHEAST QUARTER THEREOF, N 1°43'50"E, 2548.42 FEET TO THE POINT OF BEGINNING AND COUNTING 76.63 ACRES.



\_\_\_\_\_  
 DAVID W. BORDEN, PLS-2002000244

\_\_\_\_\_  
 DATE

 1000 W. Nifong Blvd. Building 1 Columbia, Missouri 65203 (573) 447-0292 www.crockettengineering.com	CORPORATE NUMBER 2000151304	RICHLAND OLIVET FARM - ANNEXATION TRACT  NE QUARTER, SECTION 14, TOWNSHIP 48 NORTH, RANGE 12 WEST, COLUMBIA, BOONE COUNTY, MISSOURI
	DATE: 5/4/2023	
	PROJECT: 220385	

# RICHLAND ESTATES RICHLAND OLIVET FARMS, LLC.

SCALE: 1" = 300'

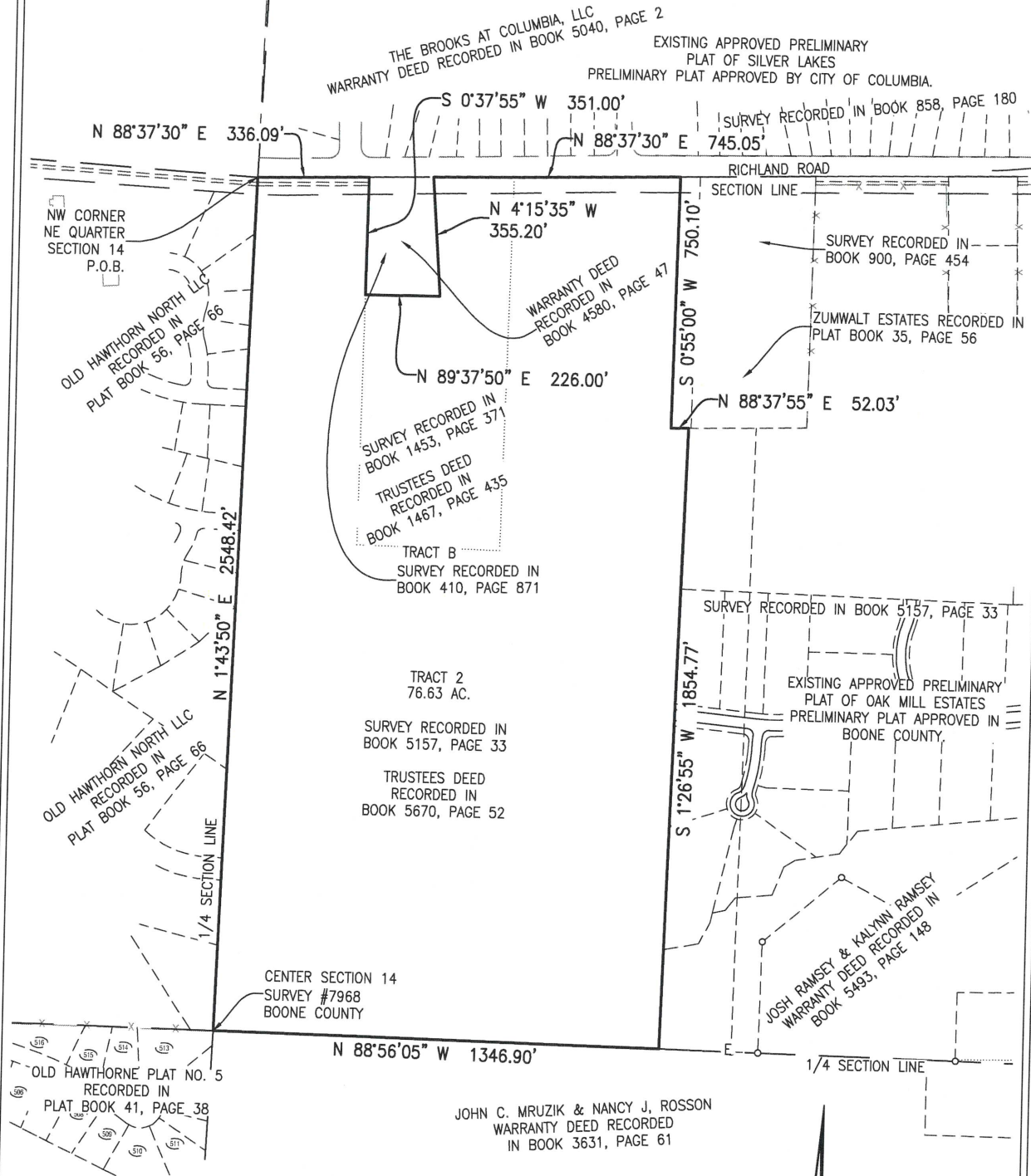

**CROCKETT**

**ENGINEERING CONSULTANTS**

1000 W. Nifong Blvd. Building 1  
Columbia, Missouri 65203  
(573) 447-0292

www.crockettengineering.com

BEARINGS ARE REFERENCED TO GRID NORTH, OF THE MISSOURI STATE PLANE COORDINATE SYSTEM (CENTRAL ZONE), OBTAINED FROM GPS OBSERVATION.

SCALE: 1"=300'

