

TIGER AVE

ROLLINS ST

8'X12' PAD AND SHELTER

PROJECT LOCATION

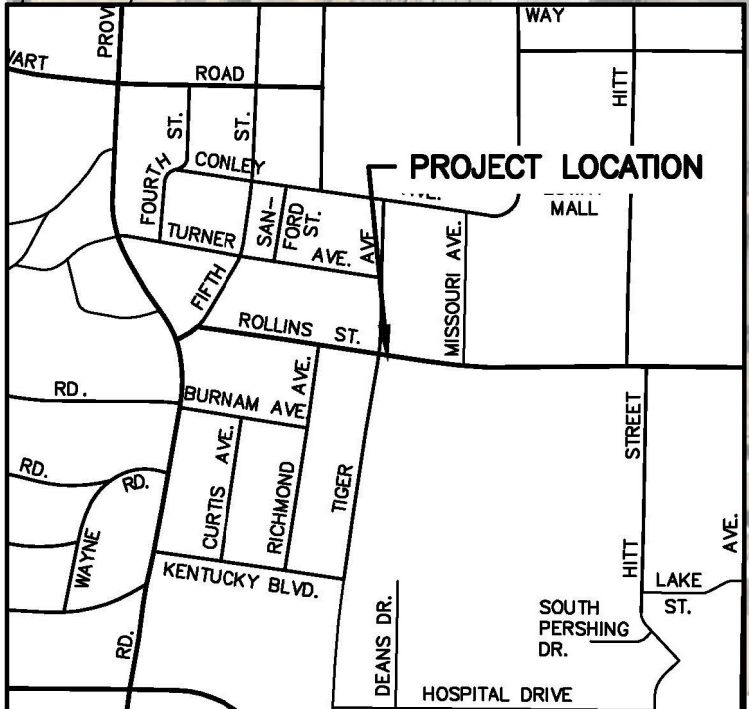

ROLLINS ST & TIGER AVE
10076

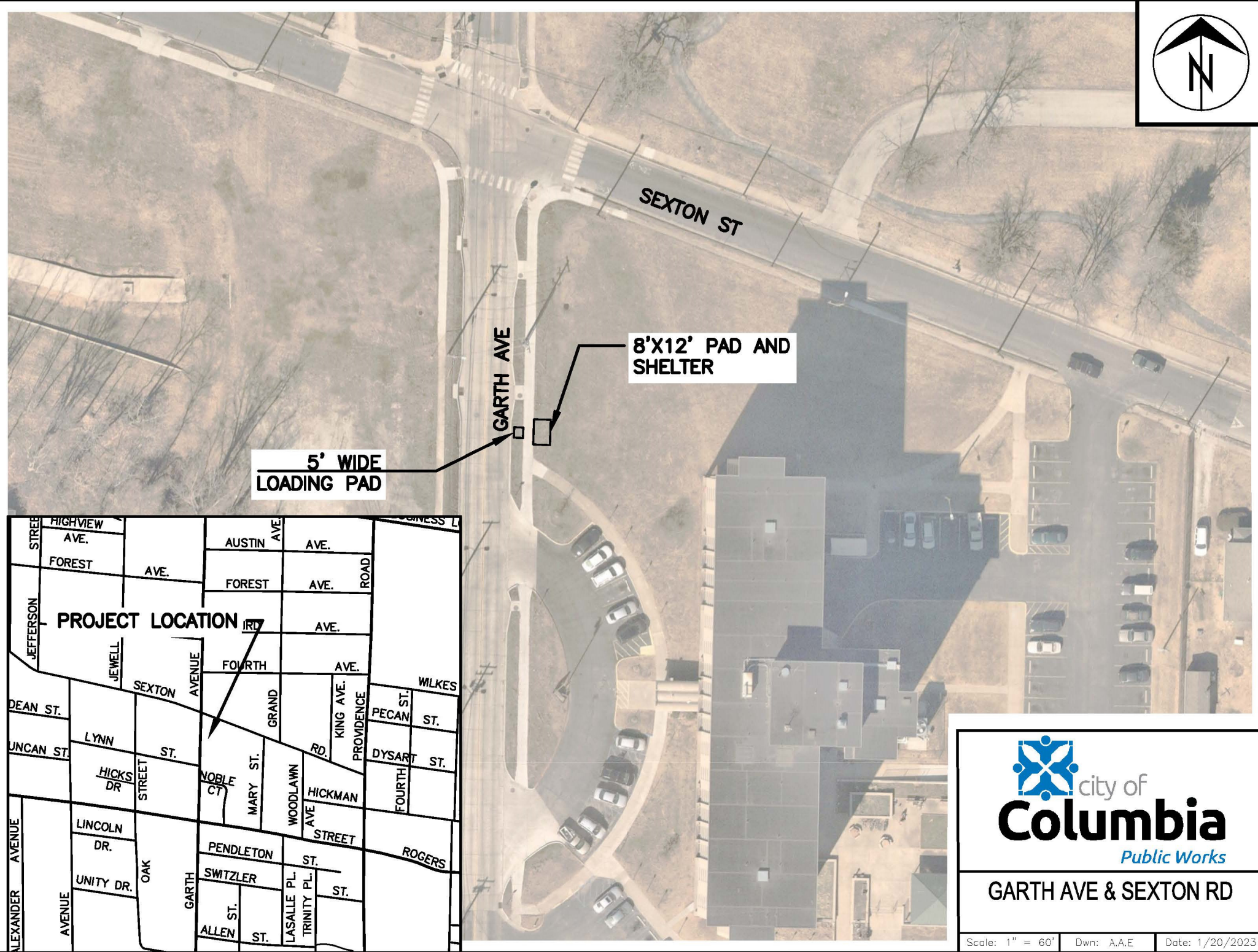

**5' WIDE
LOADING PAD**

**8'X12' PAD AND
SHELTER**

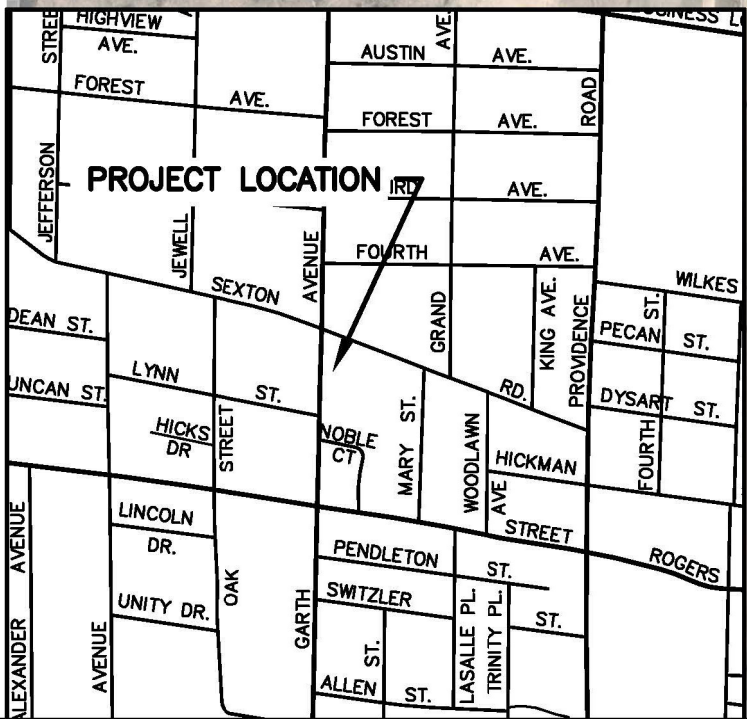

city of
Columbia
Public Works

GARTH AVE & SEXTON RD

Scale: 1" = 60' Dwn: A,A,E Date: 1/20/2023

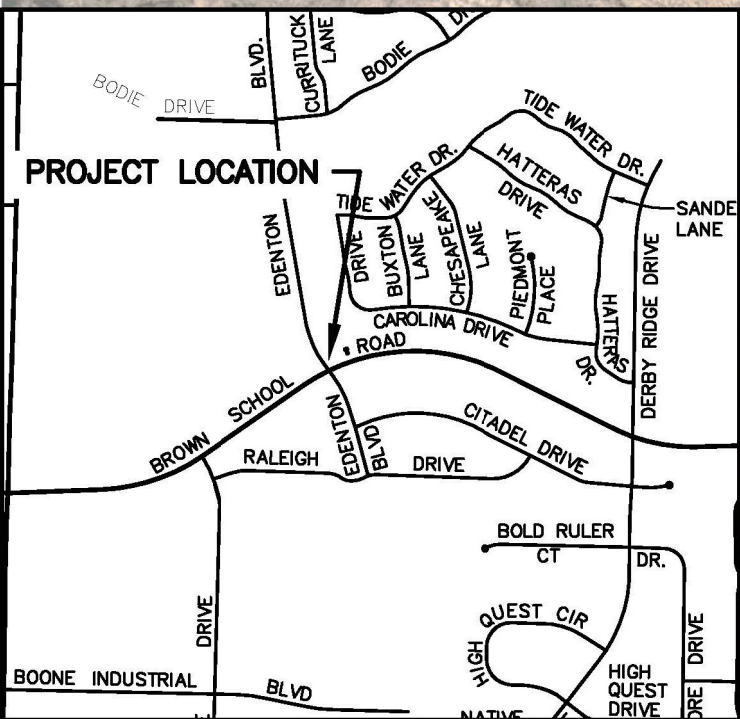
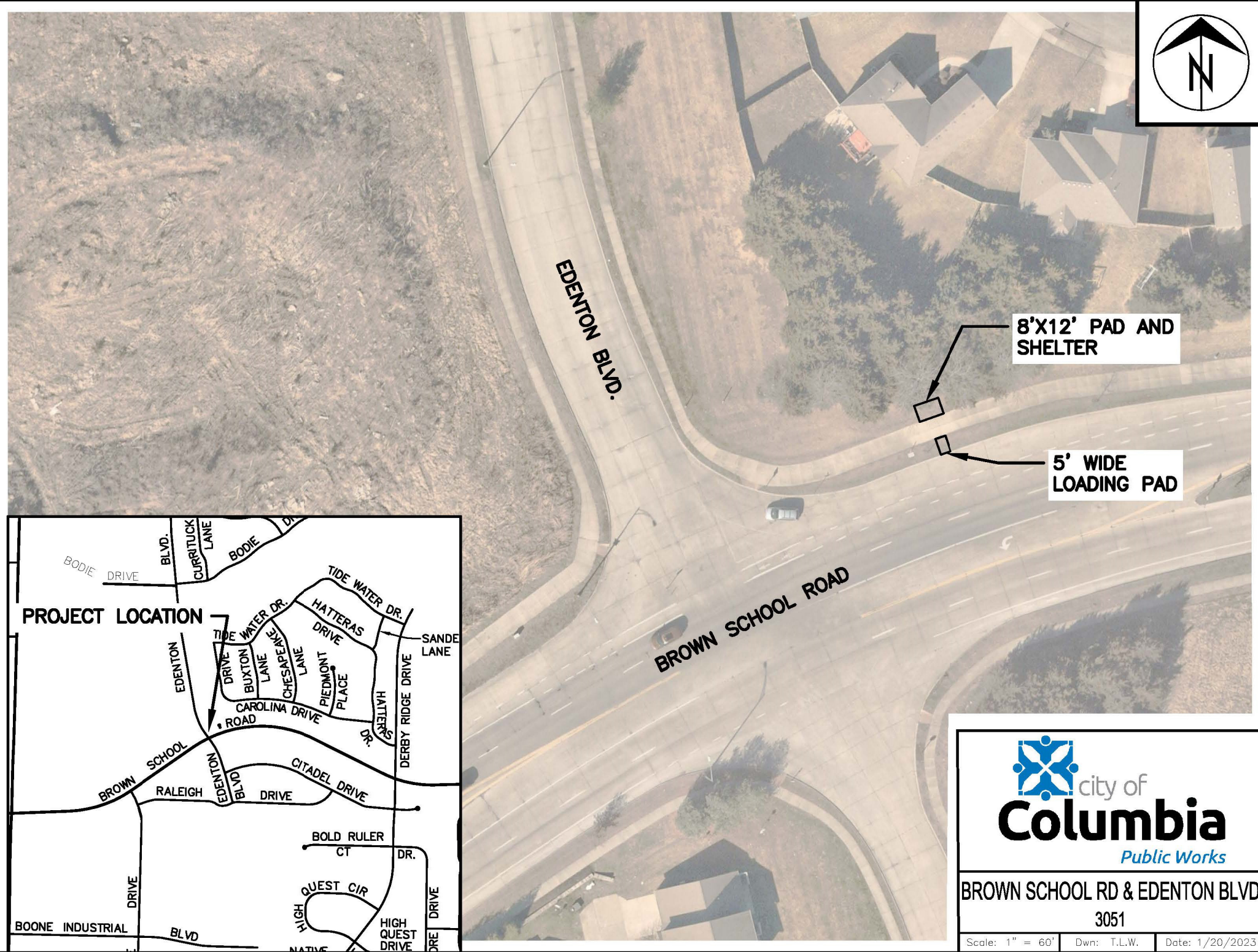

 city of
Columbia
Public Works

BROWN SCHOOL RD & EDENTON BLVD
3051

Scale: 1" = 60'	Dwn: T.L.W.	Date: 1/20/2023
-----------------	-------------	-----------------



8'X12' PAD AND SHELTER

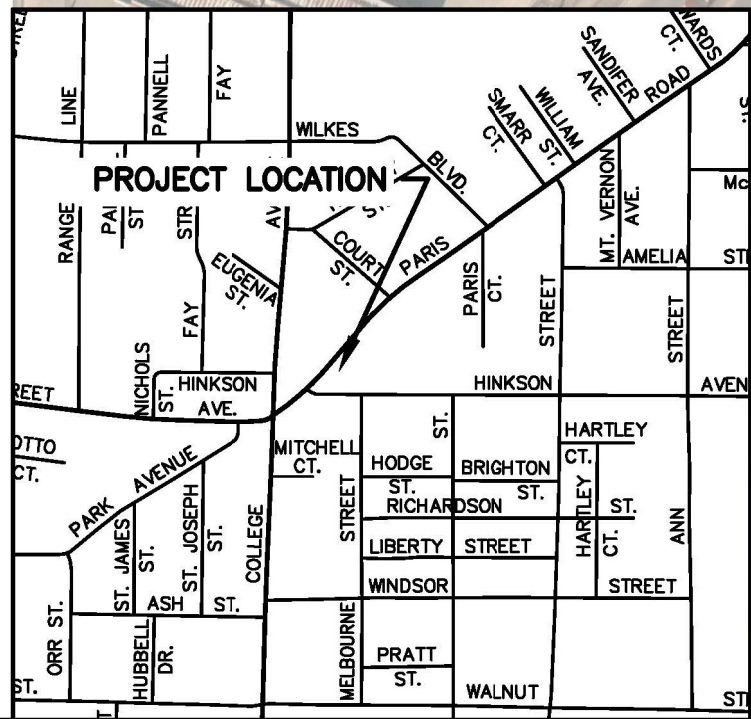

 city of
Columbia
Public Works

PARIS RD & HINKSON AVE
2A251

Scale: 1" = 60' | Dwn: A,A,E | Date: 1/20/2023

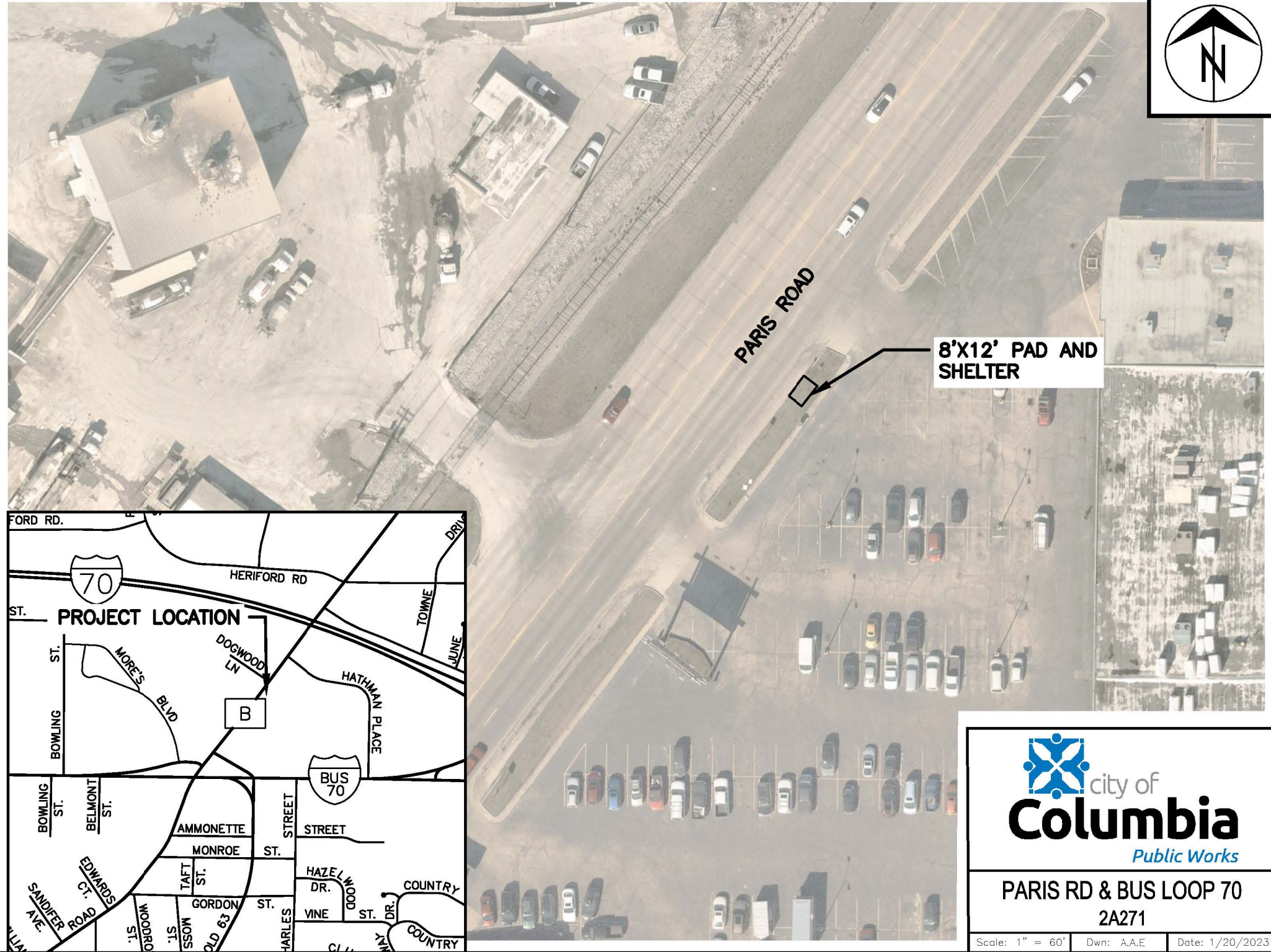

8'X12' PAD AND SHELTER

PARIS ROAD

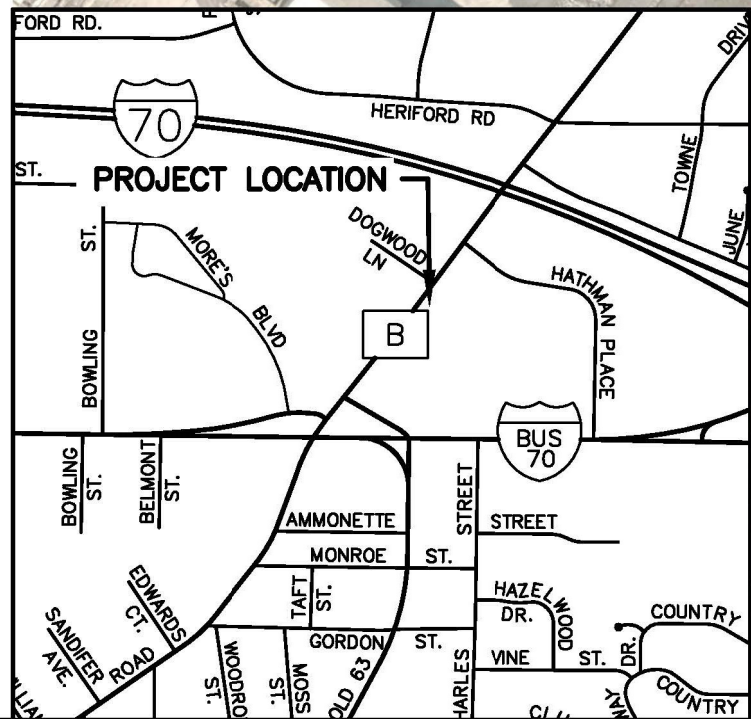

 city of
Columbia
Public Works

PARIS RD & BUS LOOP 70
2A271

Scale: 1" = 60'	Dwn: A,A,E	Date: 1/20/2023
-----------------	------------	-----------------